1962

BEANPICKER

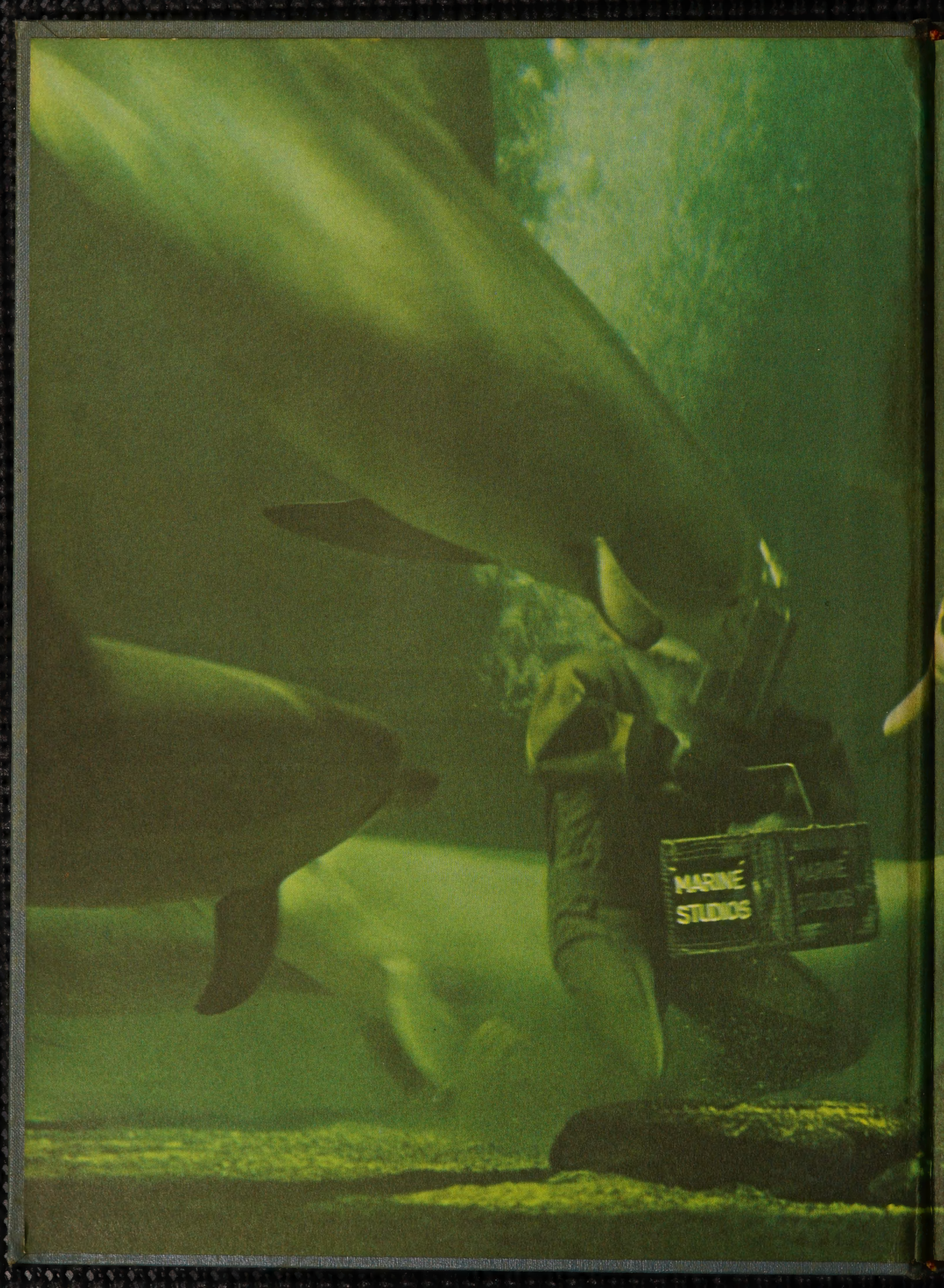
MARINE
STUDIOS

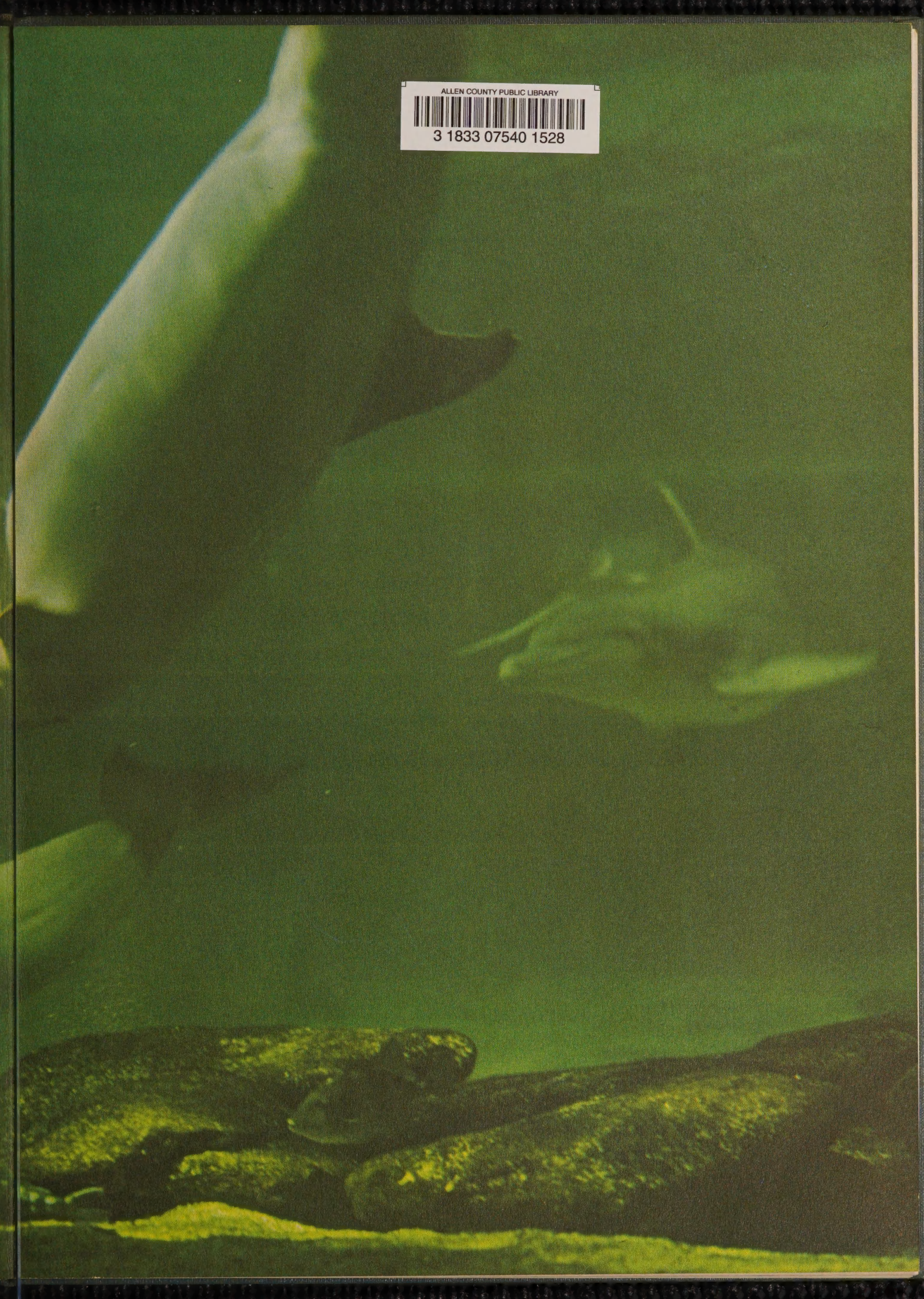

ALLEN COUNTY PUBLIC LIBRARY
3 1833 07540 1528

Carl Martin

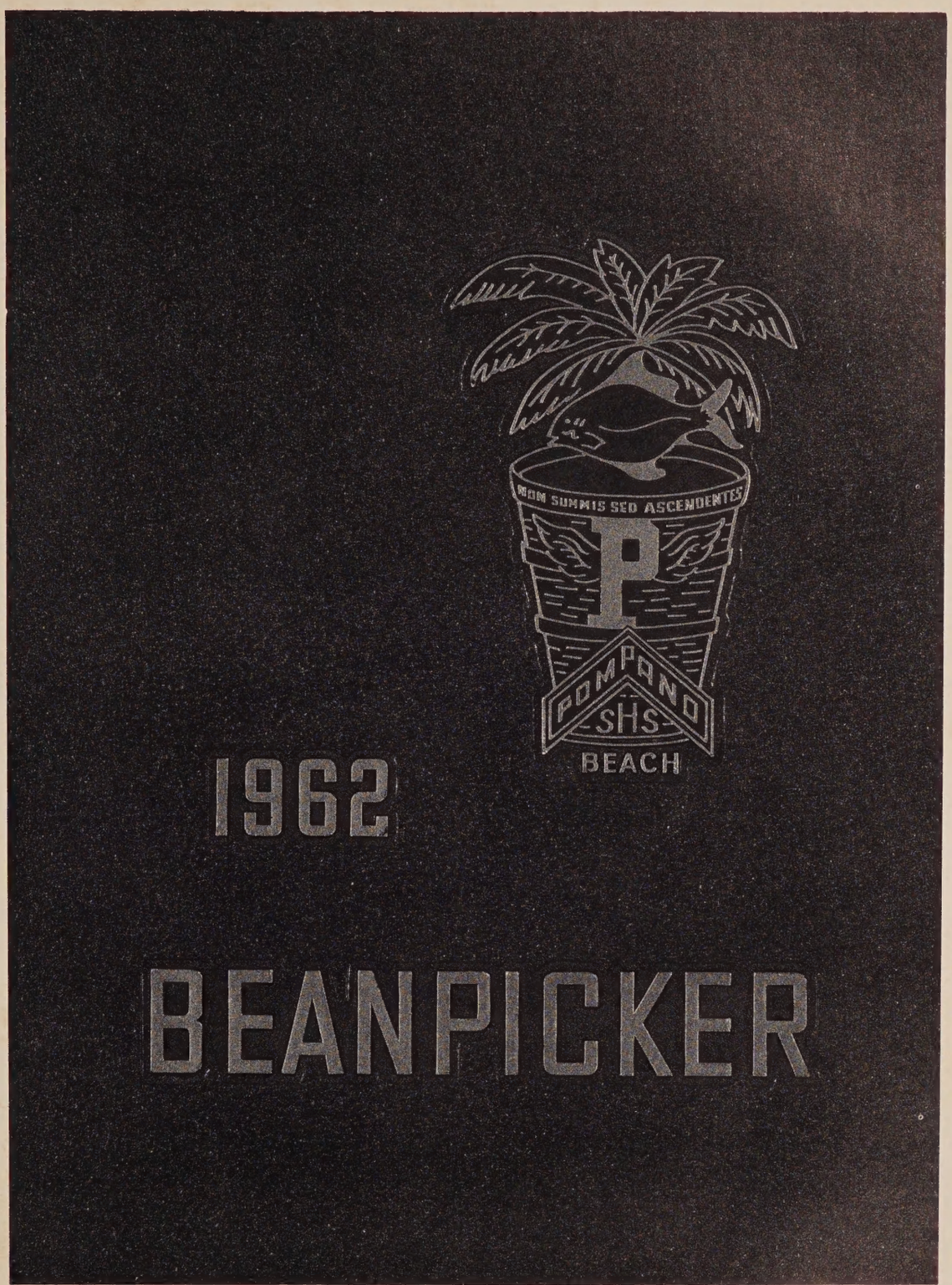

POMPANO BEACH SENIOR HIGH SCHOOL

POMPANO BEACH, FLORIDA

CARL E. MARTIN
1571 N. E. 42nd St.
POMPANO BEACH, FLA.

POMPANO BEACH SENIOR HIGH SCHOOL

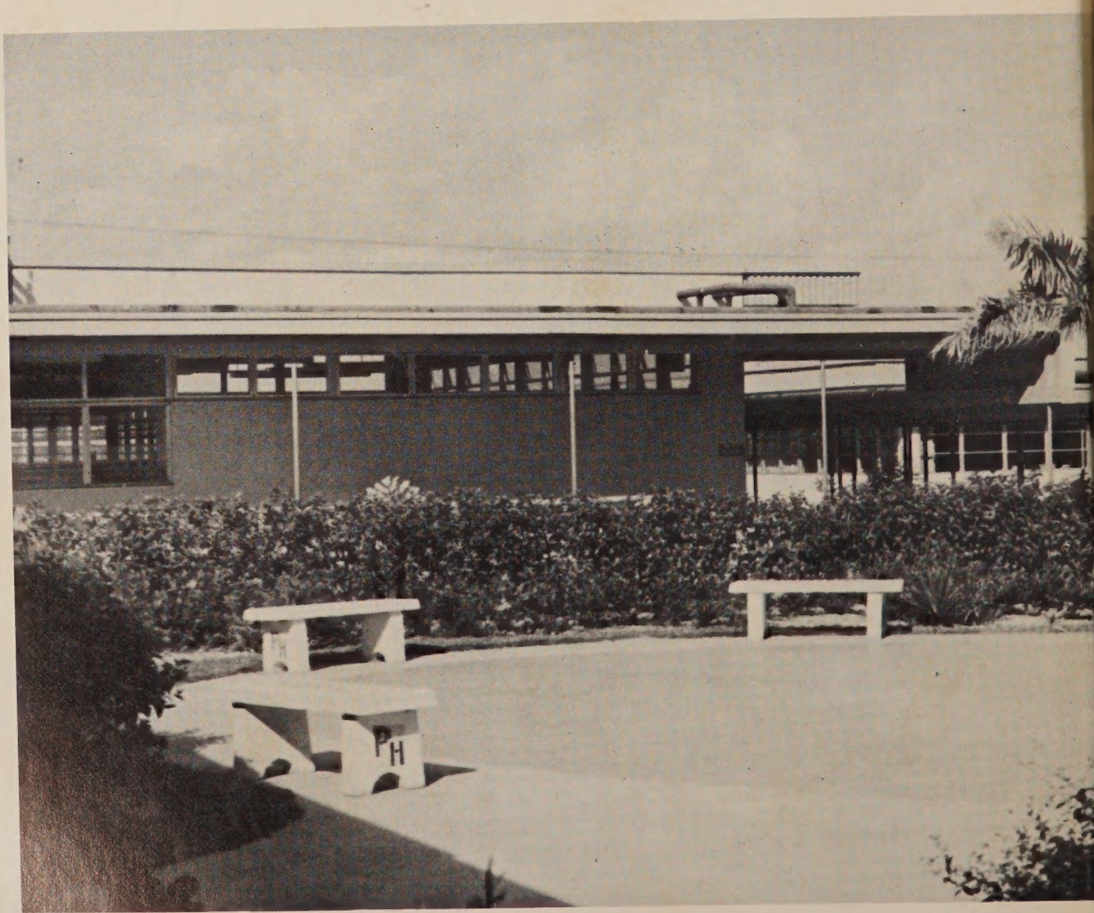
PH

TABLE OF CONTENTS

DEDICATION 4-5
THEME 6-7
FACULTY 8-17
CLASSES 18-81
ORGANIZATIONS 82-119
SPORTS 120-139
ACTIVITIES 140-157
ADVERTISEMENTS 158-180

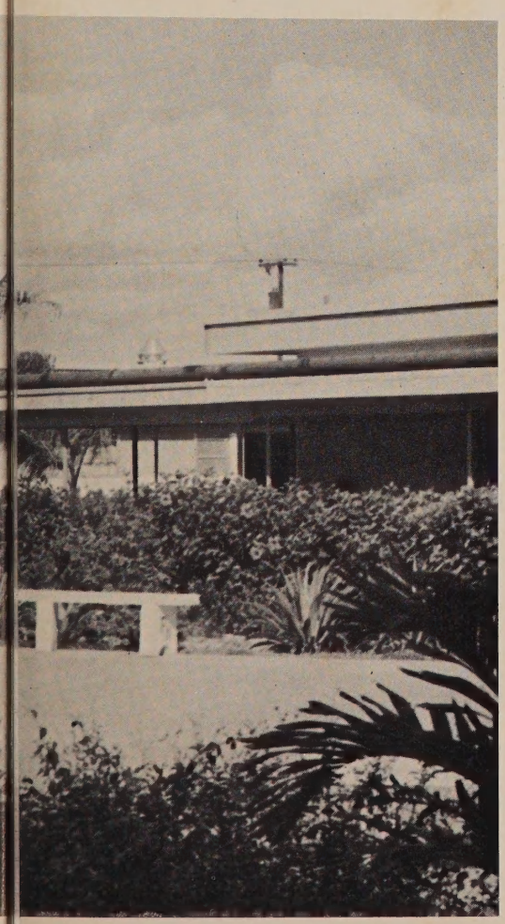

The Annual Staff takes great pride in dedicating the 1962 *Beanpicker* to Mrs. Elizabeth Johnson as an expression of appreciation for her guidance and inspiration.

FACULTY

Do you have to thrust your hand into the fire to know that it burns, to hurl yourself from the twentieth story of the Empire State Building to prove Newton's law of gravitation, or to step into the path of an onrushing automobile to determine that it can knock you down? Likewise would you think it necessary to live behind the Iron Curtain to ascertain the evils of Communism? Your answer to all these questions would be, "No, I have seen people burned by fire, killed by falling, and injured by automobiles. I have also encountered the brainwashed, impoverished, and emaciated escapees from Communist dominated countries."

You will, I am sure, agree that knowledge is acquired by accepting well established facts as well as firsthand testing. Furthermore, there are some things in this life we do not have to prove but which we accept by faith.

Emily Dickinson has well expressed my sentiments in the following short poem:

I never say a moor,
  I never saw the sea;
Yet know I how the heather looks,
  And what a wave must be.

I never spoke with God,
  Nor visited in heaven;
Yet certain am I of the spot
  As if the chart were given.

Your friend,
Larry I. Walden

Charles O. Carlise, former Dean of Boys, now Assistant Principal, has not relinquished his close contact with PBSHS students and their activities. He still appears on campus, and elsewhere, often causing a chuckle or two with his gruff humor. Most of us at Pompano feel that things just would not be the same without him.

SHERMAN ADAMS
B.A., Dartmouth College, University of Miami; Algebra I, II, Plane Geometry, Practical Math.

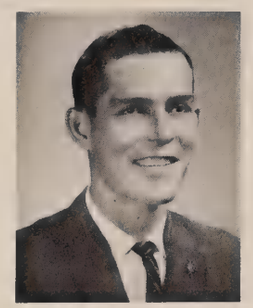

CARL ALDERMAN
A.B., Florida State University; English IV

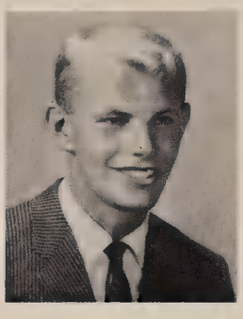

ROBERT BALFOORT
A.B., Hope College, Stetson University; English II, III

CHRISTIAN M. BAILEY
B.S., Wilmington College, Miami University, Montana University; Chemistry

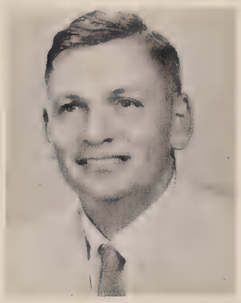

LAVERNE BLACKARD
B.S., M.S., Indiana State Teachers College, University of Florida; Industrial Arts, Math.

ELEANOR BOLLEN
Bookkeeper

MARILYN BRADDEE
B.A., Grove City College, University of Miami, West Virginia University; English, Debate Club

EDNA H. BROWN
B.S., M.S., Florida State University, University of Tennessee; Typewriting I, Business English

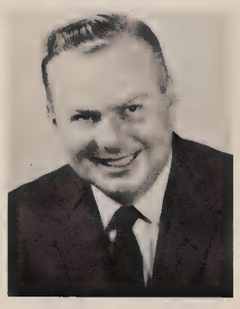

JOSEPH CALLIS
M. ED., Western Md. College, Florida State University, University of Florida, John Hopkins; American History, P.A.D., Key Club

JEAN R. CARLISLE
Secretary to Principal, Office Manager

DOROTHY M. COHN
B.A., M.R.E., Blue Mountain College, Carver School of Missions; English II, III

ATTIE COUGHLIN
B.S., M.A., George Peabody College for Teachers, Vanderbilt University, University of Chattanooga; Economics, Psychology

HELEN CREECH
A.B., M.E., Northwestern University, Pennsylvania State University, University of Pittsburgh, University of Miami, University of Florida, Duke University; English, Latin, Junior Class Sponsor

ANN DI NARDO
A.B., B.S. in L.S., Temple University, Drexel Institute of Technology; Assistant Librarian, Audio-Visual Club

OPAL DIX
A.B., M.ED., Morehead State College, University of Florida; English

JANET DOAK
A.B., Georgetown College, University of Wisconsin, Ohio State University, University of Pittsburgh, Yale University; Mathematics, National Honor Society

ALAN H. DRAKE
A.B., M.M.E., University of Miami, Florida State University; Instrumental Music, Band

JOHN W. DUNNE
PH.G., B.S., University of Buffalo, Canisius College; Chemistry, Biology

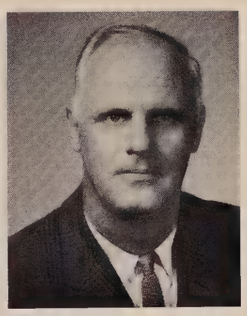

FREDERIC L. FIAT
B.B.A., B.S., University of Miami, Florida State University, Northwestern University, University of Cincinnati, Chicago City College; D.C.T., Sales Psychology, Salesmanship, Applied Psychology, D.C.T. Sponsor, Business Manager for School Plays

MARSHALL FRINKS
A.B., Western State University, University of Colorado; American History, World History, Key Club, Football

JO STEELY FERGASON
A.B., Cumberland College, Brenau College, University of Kentucky; English III, IV, Future Teachers of America Sponsor

MARY B. GEER
IBM Operator

ERNA M. GRAY
Secretary to Deans

U. HAL GREEN
A.B., M.A., Vanderbilt University, George Peabody College, University of Mexico, University of Texas, University of Florida; Spanish, Spanish Club

MARGARET GREEN
Receptionist

FOREST P. HALE
B.S., M.A., Springfield College, New York University; Algebra II, Plane Geometry

A. R. GRIMSER
B.ED., M.A., M.S., Illinois State Normal University, University of Illinois; Biology, Future Medical Leaders

MARTHA GROSS
A.B., Maryville College, University of Kentucky, Purdue University; Trigonometry, Solid Geometry, Algebra II, National Honor Society

MILTON A. HARDING
B.S., M.ED., Indiana State University; Bookkeeping, Personal Typing, Typing I, Record Keeping

JOY HARLAND
B.M.E., Drake University, University of Miami, Florida State University; Shorthand I, Office Practice, Chorus Accompanist

H. C. HATFIELD
B.S., M.A., University of Florida; Physical Education, Driver Education, Baseball, State Baseball Chairman

DOROTHY HENESY
B.S., Temple University, University of Arizona; English, Social Studies, Reading

JAMES A. HEUSER
B.ED., M.ED., Worcester State Teachers, Boston University; Director of Guidance

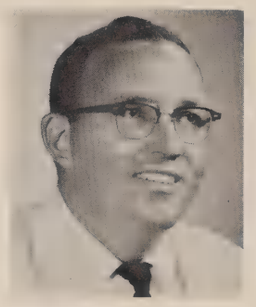

WILLIAM HUMPHREYS
University of Florida; Vocational Agriculture, Sponsor of the Future Farmers of America

ALONZO F. JOHNSON
B.S., M.A., Morehead State College, Marshall University; Plane Geometry, Algebra II

ELIZABETH A. JOHNSON
A.B., Florida State College for Women, University of Florida; English IV, Latin II, III, IV, Head of Language Arts Dept.

BEVERLY JEAN JUNKER
B.S. of Education, M.S. of Psychology, Kent State University, Purdue University; Guidance Counselor, Girls' Tumbling Team

JOSIE KOONTZ
A.B., High Point College; Geometry, Special Math

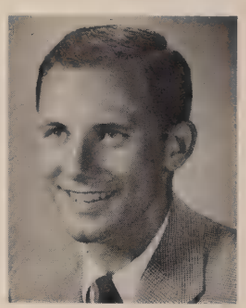

RONALD KREULEN
B.A.E., M.E.D., University of Florida; American History, World History

MARLENE H. LENZ
B.S., M.S., Florida State University; Typing, Shorthand, Tri-Hi-Y Club

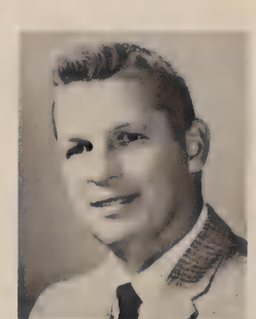

CARL E. MARTIN
B.S., Eastern State College; Biology, Head of the Science Dept., Co-sponsor of Sophomore Class

LENA MATTHEWS
A.B., West Virginia Wesleyan College, Fairmont State College; English, Publication, Oracle, Co-sponsor Future Teachers of America

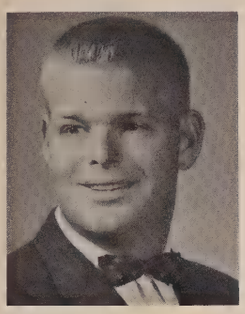

GEORGE STANLEY McCALL
B.S., M.S., Mississippi University, Ithaca College; History, Football, Track

PATRICIA McCAUGHEY
Library Clerk

HARRIETT McMILLIN
Muskingum College, B.S., Christiansen Choral School; Choral Music, Concert Choir

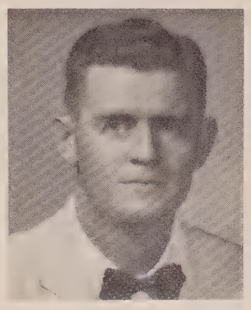

HENRY S. MOODY Jr
B.A., Rollins College, University of Minnesota; History, Golf Coach, Senior Sponsor

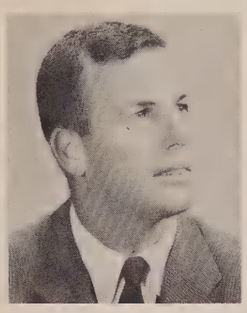

THOMAS "TUCKER" MORRIS
Ball State Teachers College, University of Miami, University of Florida, Florida State University; Physical Education, Basketball

MARIE L. MURPHY
A.B., M.ED., Florida Southern, Florida State College for Women, Duke University; World History

EVELYN MYERS
A.B., Bob Jones University, University of Southern California, Michigan State University, University of Colorado, University of Florida; French I, French II, English II, French Club, Truth for Youth

BETTY MYRICK
A.B., Catawba College; Physical Education, Keyettes, Cheerleaders

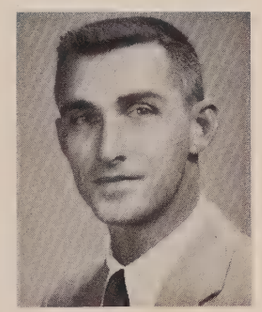

ROBERT D. O'NEAL
A.B., M.A.T.S., Florida State University, National University of Mexico, University of Missouri, University of New Mexico; Spanish, World Literature, Senior Class Sponsor, Spanish Club

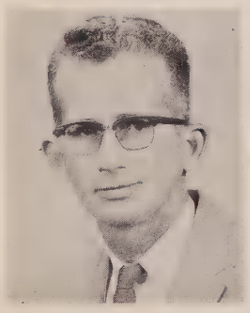

SAMUEL E. PARKER
B.A.E., University of Florida, University of Miami, University of Alabama; Practical Math, Special Math, Wheel Club

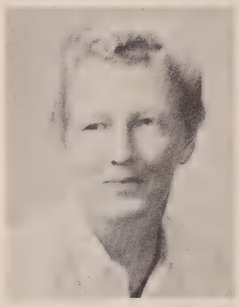

DOTTIE E. PATRICK
B.S., Florida State University; Applied Science, Biology, Girls' Monogram Club

CAROLYN PAYNE
A.B., M.A., Georgia State College for Women, Peabody Teachers College; Library

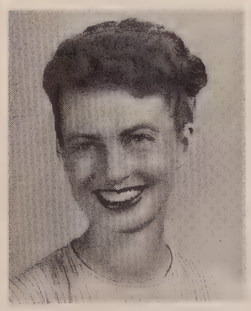

JANE PHILLIPS
B.S., B.I.D., University of Tennessee, Southern University, Memphis State University, Auburn University, Smith College; History, Art, Art Club

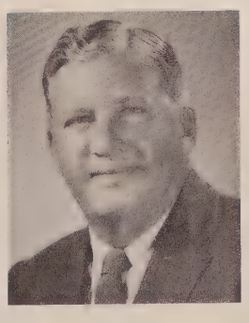

ROBERT A. PURSLEY
Ball State University; Metal, Industrial Arts

CLIFFORD ROBINSON
B.S., Park College, University of Missouri, University of Miami; Physics, Economics, General Science

GLENN SANDERSON
B.S., Texas Teachers' College, University of Florida; Dean of Boys

JOHN SCHELTER
B.A.E., M. ED., University of Florida; Social Studies, World Geography

BERNADINE SCHRAGEN
B.ED., Duquesne University, Barry College; English, American History, French

RUTH SHEA
B.ED., M.A., University of Wisconsin, University of Colorado, Illinois State, University of Iowa; Shorthand, Typewriting

VIRGINIA H. SLAGLE
B.SC., Ohio State University, Merrill Palmer Institute; Vocational Home Economics, Future Homemakers of America

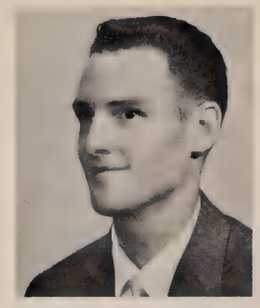

DAYTON SMITH
B.S., M.S., David Lipscomb College, University of Tennessee; Biology, Sophomore Class

MARJORIE SOUTHERN
A.B., M. ED., University of Florida, Ohio State, Kentucky State, Asbury College, University of Georgia, University of Rochester; Dean of Girls

HELEN SPARLING
A.B., Florida State University; Vocational Office Education, Future Secretaries Association

ALFRED STANDIFER
A.B., M.A., Fairmont State College, West Virginia University, San Jose State College, San Francisco State College; Mathematics

MARTHA STEINKAMP
Secretary to the Guidance Directors

CATHERINE RUSK SWANGO
A.B., Ohio Western University; Home Economics

ELIZABETH THOMPSON
A.B., Heidelberg; English, Juniorettes

KAY TINCKNELL
A.B., University of Wisconsin, University of Minnesota, Milwaukee State Teachers' College; English

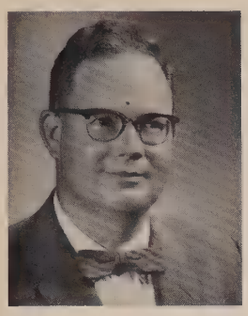

WILLIAM TOWERY
B.S., B.D., Arkansas State College, Southern Baptist Theological Seminary; Chemistry, Truth for Youth Sponsor

PEGGY S. TRUITT
B.S., Jacksonville State College; Physical Education, Juniorettes Sponsor, Assistant Swimming Coach

FREDRICK WALTER, III
B.S., Florida State University, Michigan State University; Mechanical Drawing, Woodworking

CHARLES R. WARD
A.B., M.S., Marshall College, Florida State University; Physical Education, Head Basketball Coach, Physical Education Dept. Head, Health Coordinator

CHARLES WARE
B.S., University of Florida; Biology, Monogram Club, Football

WAYNE H. WICKSTRUM
B.S., M.S., Kansas State College, Florida State University, Driver Education, Drawing, Athletic Director, Head of Athletic Dept.

VIVIAN B. WILLIAMS
B.A., University of Georgia; Columbia University, Northwestern University; English II, III

MARTHA WRAY
B.A., M.A., Maryville College, University of Tennessee; English, Speech, Beanpicker, Thespians Sponsor

Both students and teachers enjoy the benefits of our modern Language Lab.

Teachers enjoy annual Christmas Party in the Home Ec. Department

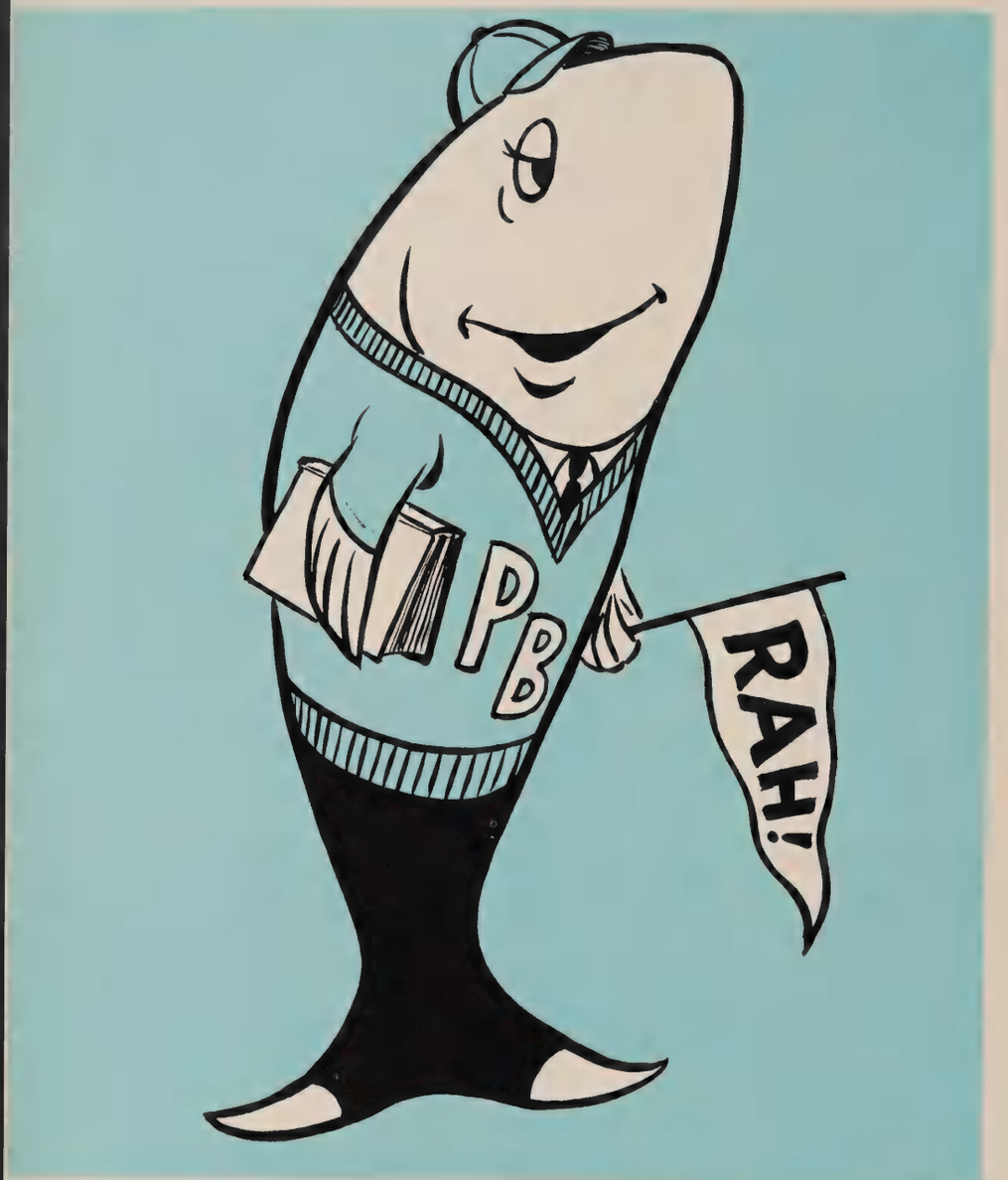

CLASSES

Bobbie Gray, Judy Kuc, Betsy Sandstrom, and Judy Jackson.

Senior Class Officers Have Sailed A Straight Course

As we, the Senior Class of 1962, cast a backward glance upon our experiences of the past three years, we realize that they have indeed been worthwhile.

As Sophomores we were bewildered and frightened by the maze of corridors and the throng of unfamiliar faces. Nevertheless it did not take us long to enter into the active life at P. B. S. H. S. With all the zeal and enthusiasm typical of those beginning a new adventure, we supported successfully such activities as the candy sale and the first Sophomore Prom.

The Junior year was really a preparatory year, for we were constantly busy with school work and extracurricular activities. We found ourselves looking forward to our big year—the year when we ourselves would set the tone and pattern for life at our school. Special events for our Junior year were the class play, the magazine drive and the Junior-Senior Prom.

Today we are Seniors, the doers, not the onlookers, the leaders, not the followers. A smile crosses our faces as we recall the Senior play, "Majority of One," the Senior Tea, our many Senior privileges and the fun at the prom . . . sternly, we remember applications for college and scholarships, and the intense studying for college boards. Now it is all over, the doors of Pompano are closing behind us, pushing us out to the great, wide world. We are prepared now to go our different directions taking with us the untarnished memories of Pompano Beach Senior High.

JUDY KUC
President

BETSY SANDSTROM
Vice President

JUDY JACKSON
Secretary

BOBBIE GRAY
Treasurer

JAMES EUGENE ADAMS

DONNA KAY ALLAMONG

MICHAEL EDWARD ALLEN

JUDITH ANN ALSDORF

HARRIET ALSHOUSE

KATHERINE LOUISE AMRHEIN

DIANE JOY ANDERSON

HENRY MICKEY ANDERSON

JACK LEWIS ANDERSON

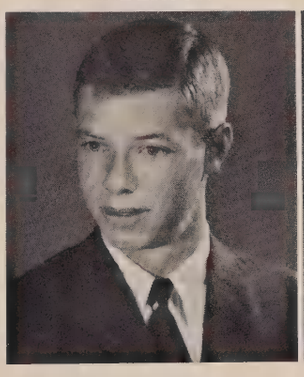

ROBERT ANDREW ANDERSON

TIM ELAINE ANDERSON

PATTI ANN ANDREW

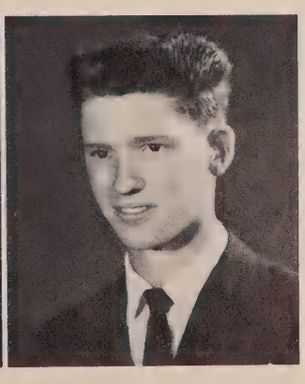

LYNWOOD CLAYTON ANDREWS

TERRY THEODORE ANGELACOS

ELAINE ELIZABETH ARONSON

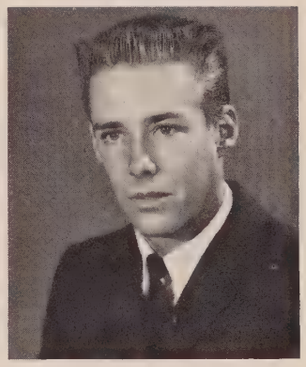

WILLIAM FREDERICK ASHWORTH

RICHARD EARL ATKINSON

PAULA JEAN AYERS

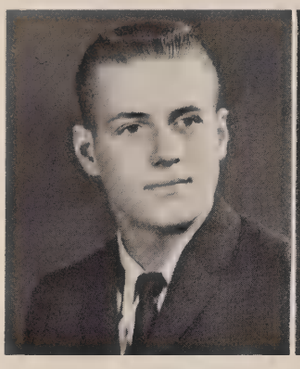

GORDON OSBORN BARRETT

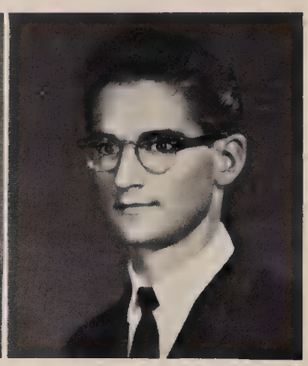

BENJAMIN ERNEST BASSFORD

CAROL RAE BAAS

PATRICIA LOUISE BAX

JEAN FRANCES BEAIRSTO

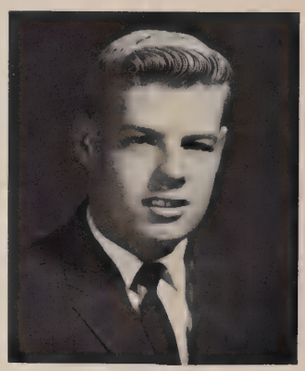

JOHN THOMAS BENNETT

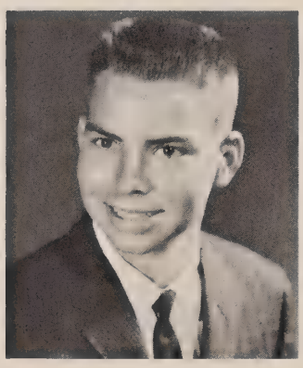

GEORGE PENNEY BANKS

RUTH ANN BEECHER

BARBARA JEAN BEEGLE

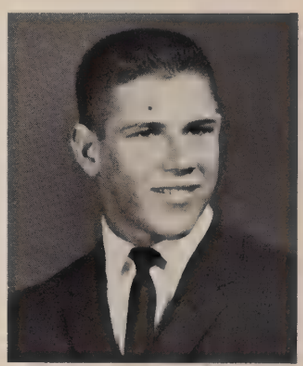

KENNETH ROY BENNETT

LOIS ANNE BARDSLEY

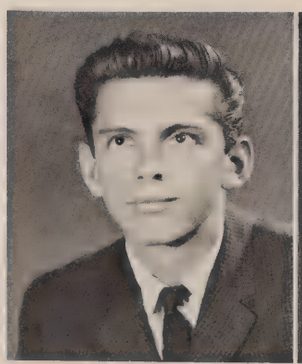

WAYNE ALLEN BELDIN

SANDRA A. BELGARD

ARDITH ANN BENORE

SUSANNE ROSE BARICE

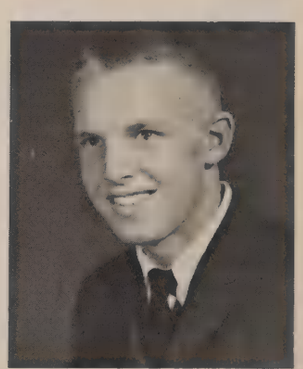

WILLIAM HUNT BIEBERBACH

a memorable senior year.

DOROTHY ANN BIGANZOLI

GAIL DOLORES BILLINGSLEY

RUTH MARIE BLACKARD

PATRICIA ANN BLAIR

SHARON ROSE BLINCO

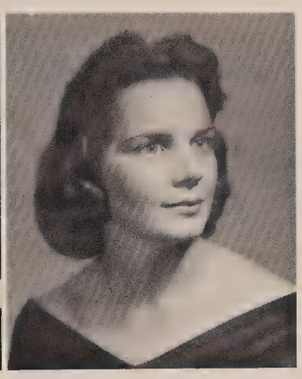

JANET MARIE BOGUES

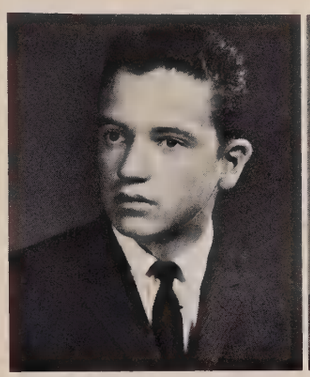

WILLIAM EDWARD BONNELL

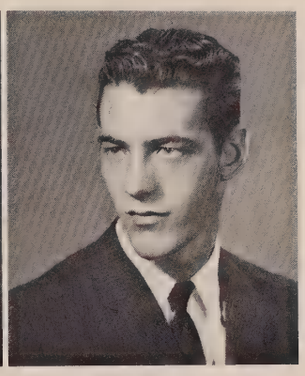

RALPH G BORGER

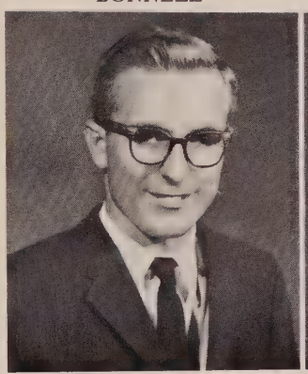

ROBERT LANDER BORN

THOMAS HUTCHINSON BOTTS

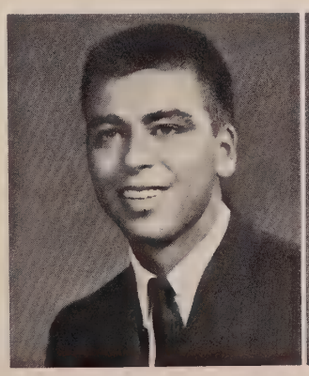

JAMES THOMAS BOURG

CHERLYN MAE BOYCE

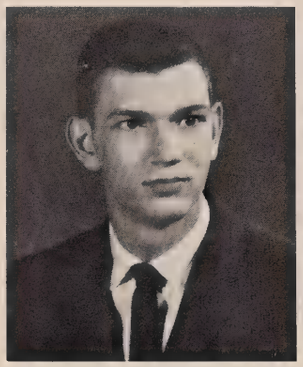

MARVIN ANTHONY BOYLES

SHIRLEY JEAN BRADLEY

JAMES CLINTON BRADY

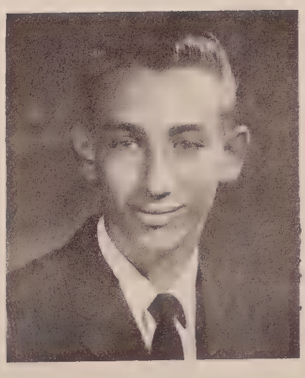

DAVID EDWARD BRANDT

MELINDA BRENAN

SUZANNE LEA BROCKWAY

DOROTHY LOUISE BROWN

ELIZABETH HOLMES BROWN

ROBERT HAROLD BROWNELL

PATRICIA E. BRYAN

PATRICIA ANN BRYANT

RICHARD FREDERICK BURBICK

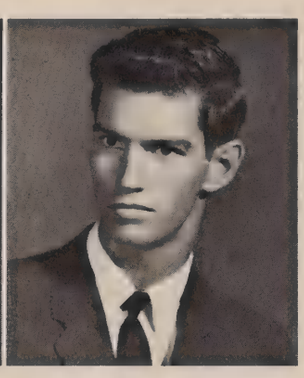

HAROLD FREDERICK BURKE

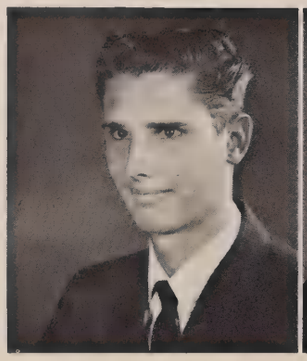

JAMES NELSON BURLEY

GAIL FRANCES BURROUGHS

DANIEL EDWARD BUTLER

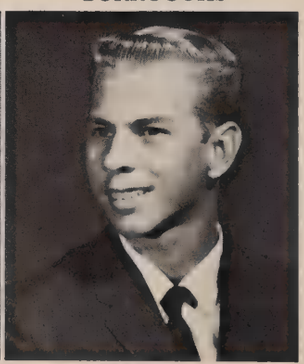

ROGER WILES BUTLER

NANCY JEANETTE CADEAU

ROBERT JOHN CALKINS

RAYMOND FRANCIS CALLAN

JOHN WALSH CARPENTER

THOMAS TERRY CARPENTER

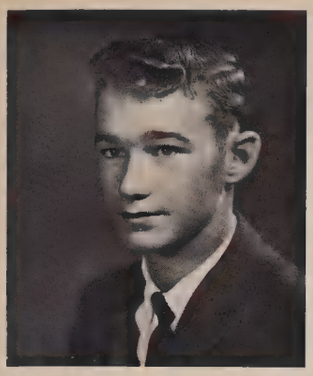

DAVID EARL CARTER

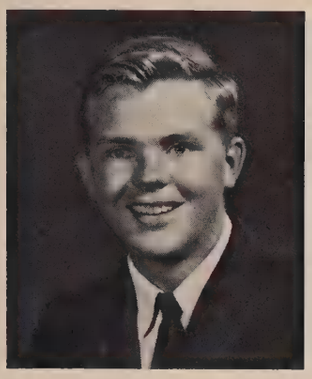

ERIC RICHARD CARTWRIGHT

ALLAN LOUIS CASE

PATRICIA CLAIRE CASSELS

SUSAN LOUISE CASWELL

TWYMAN ADRIAN CAUTHERN

MARYLYN JEAN CAVANAUGH

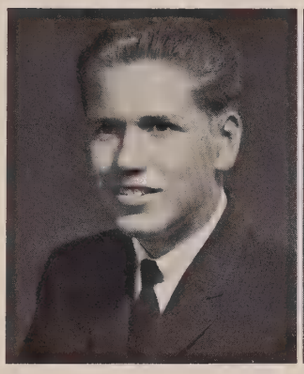

KENNETH LLOYD CAWTHORNE

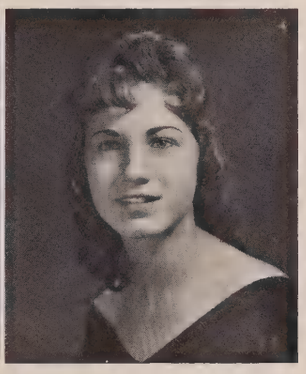

YVONNE L. CESSNER

BOBBIE CHALIK

DIANE VICKI CHEBI

WILLIAM BERNARD CHESHIRE

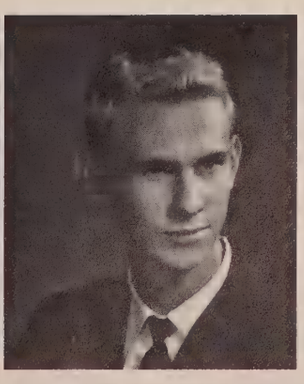

WALTER D. CHILDRESS

ROBERT THEODORE CLELLAND

JEAN LOLA CHIUDIONI

GARY A. CLARKE

FREDERICK WESLEY CLARKSON

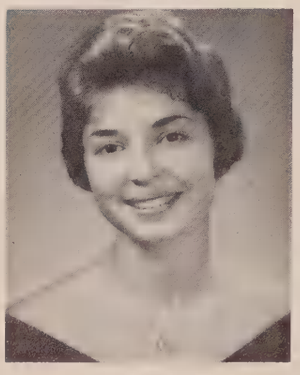

KATHLEEN CLAYTON

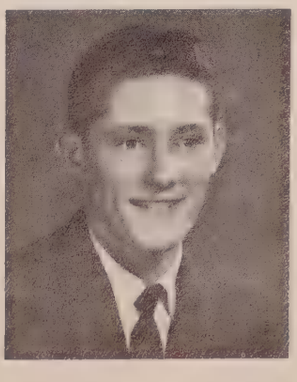

Class play attracts

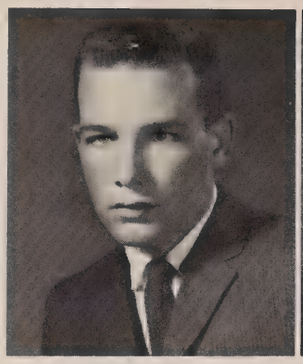

JOHN BLAIR COLE

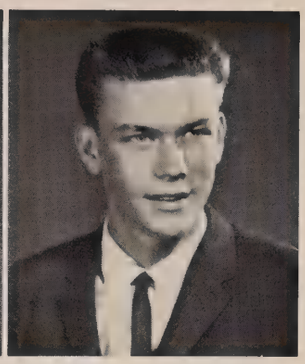

JAMES DAVID COLEMAN

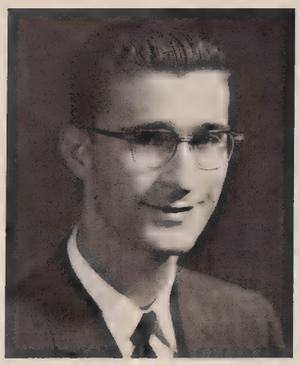

CLIFFORD CAYCE CLINGAN

LESLIE JAMES COLEMAN

RANDALL LEWIS COLKER

BARBARA JEAN CROSS

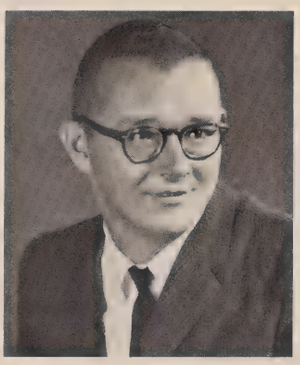

WILLIAM DAVID COCHRAN

DONNA LU COLLINS

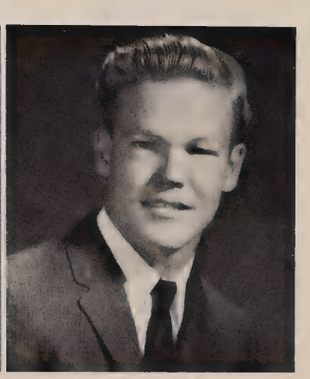

JAMES HARRY COLSON

ROSA LEE CROSS

FRAZIER COCHRANE

BARBARA ANNE CONLIN

SHERRY DIANE CRIBBS

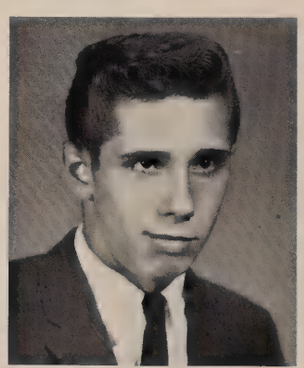

FRED JOSEPH CURCIO

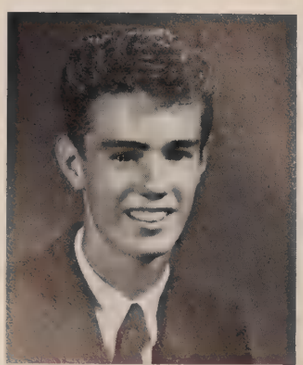

RAYMOND F. COFFEY

ANGELA DARE

talented PBSHS Seniors.

RUTH ELLEN DECKER

JOHN WILLIAM DeCANTILLON

LINDA JUNE DAVIS

MARIE JEAN DeMELLO

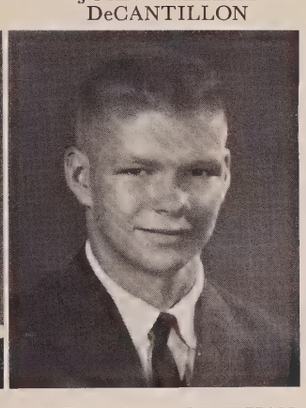

STEPHAN A. DENEHAN

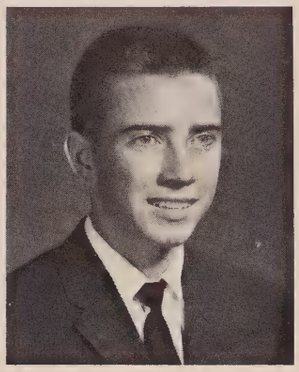

DONALD FLETCHER DICKERSON

CONNIE MARINE DAWSON

CONSTANCE JANE DENETT

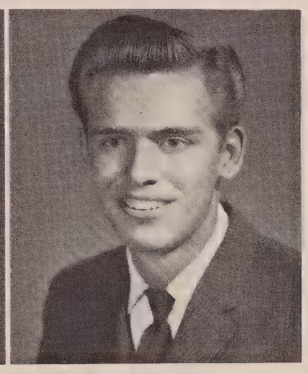

BEN CLARENCE DeWITT

ELEANOR A. DICKINS

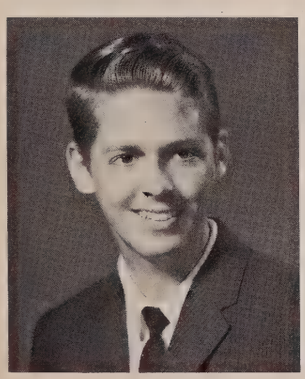

DENNIS ALVIN DAY

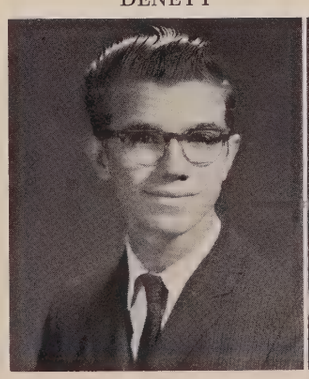

ROBERT LEE DeWITT

KAREN DIANE DICKEN

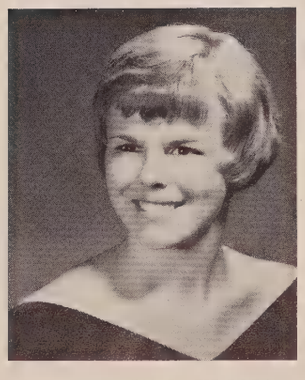

DOROTHY PATRICIA DOLL

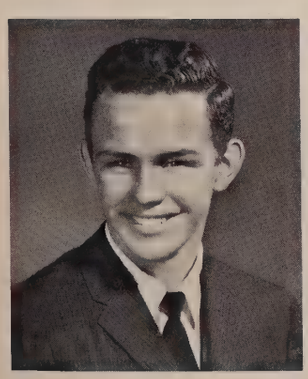

RICHARD CARL DECKER

NORMA MARIE DOREMUS

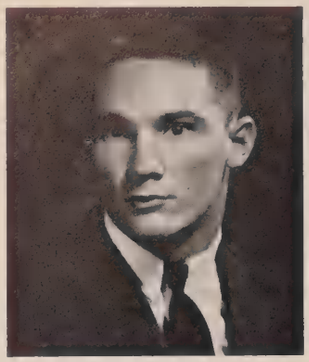

THOMAS LENTON DORMAN

MICHAEL GRADY DOWNEY

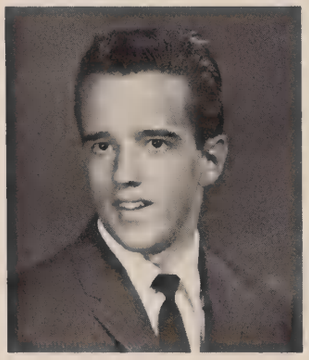

CHRIS DREYER

THOMAS OSCAR DUBOIS

ANDREW NORMAN DULLENKOPF

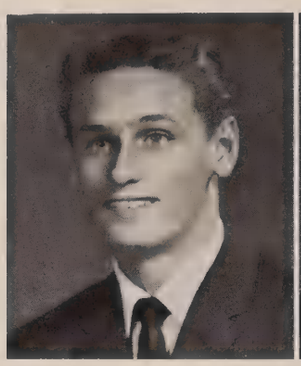

LAWRENCE DUNKEN

DARLA ANN DUTELLE

BONNIE LOUISE DYMOND

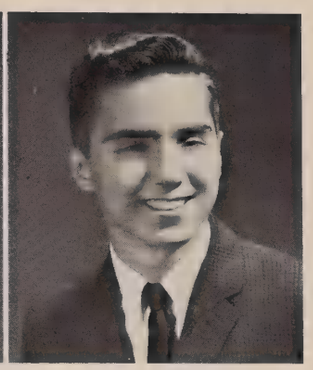

JOHN ALBERT EASTMAN

RODERICK DAVIS EASTON

POLLYANN MARIE ECKSTADT

VIOLET MARIE EDEN

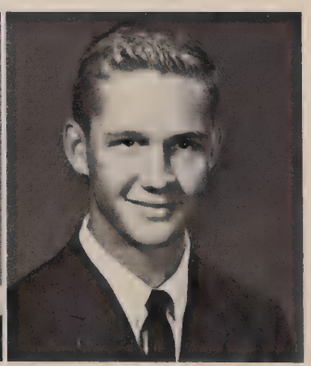

RANDY EDWARDS

CHARLES ALFRED EHLINGER

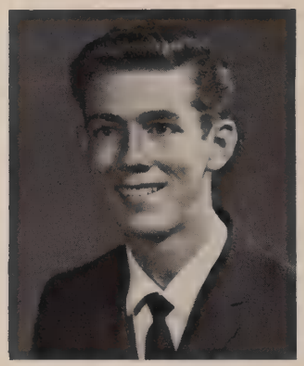

BARRY LEE ELLENBERGER

LINDA EILEEN ELLIOT

MERLEEN ELLIOT

NELSON LEON ELLIOT

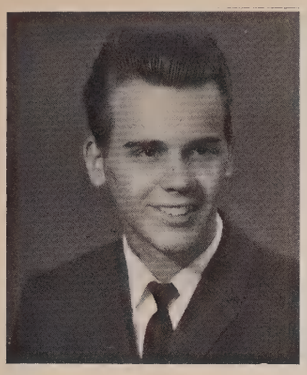

SAM ANDREW ELLISON

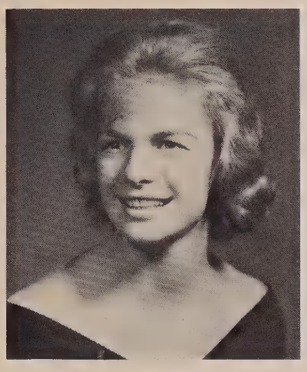

LINDA SUE EMERSON

JOHN ENOS

SHARON LYNN ERNST

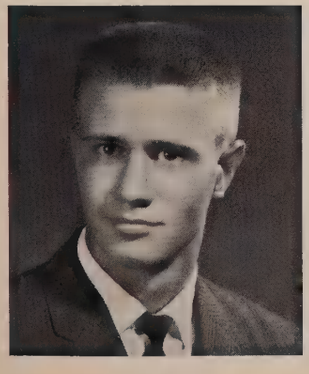

RONALD EMIL ERSAY

WILLIAM JOHN ESMANN

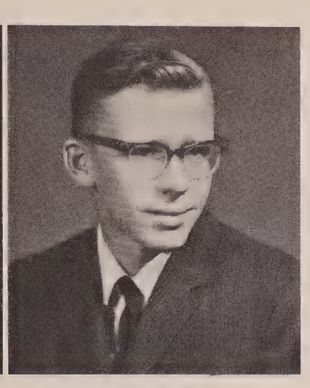

ROBERT C. EWEN

DONALD WILLIAM FACKLER

PATRICIA ANN FAIRCHILD

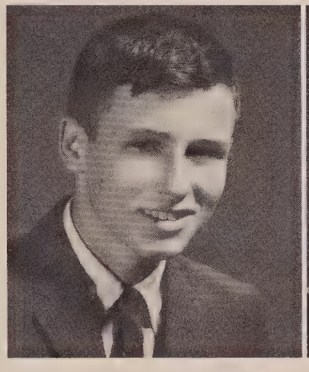

JOHN EARL FARLEY

SHARON ANN FARMER

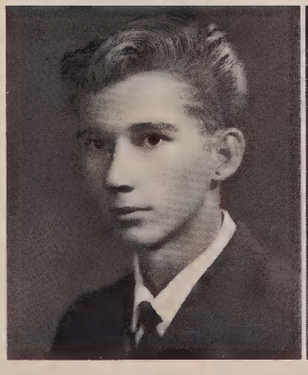

WILBERT ADDISON FAUPEL

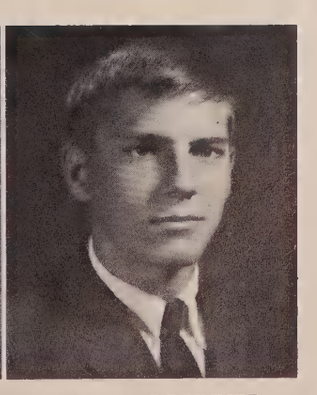

NORMAN BRUNNER FEASTER

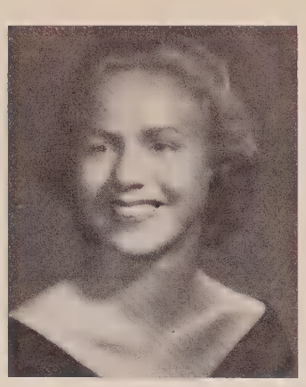

EMILY LOUISE FELLER

LEE EDWARD FESKO

KAREN GRACE FINNEGAN

SANDRA M. FLETCHER

LINDA JAY FORAND

SANDRA JEAN FREDERICK

ELIZABETH FRY

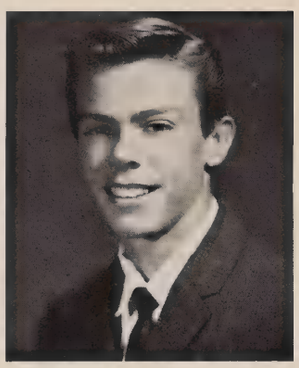

FREDERICK B. FOSS

BECKY JO GILL

LINDA ANN FUSS

LYNN ELIZABETH GARDNER

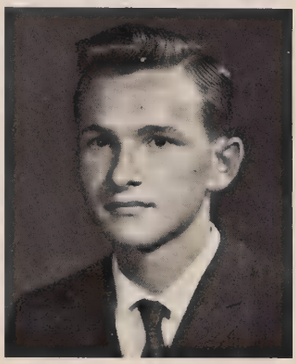

JAMES OLIVER FOX

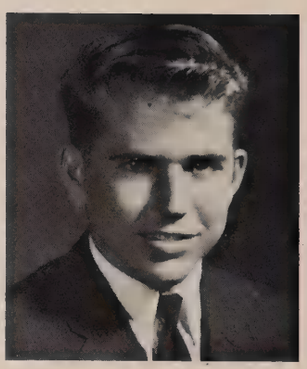

WILLIAM H. GLATTLI

WILLIAM FREDRICK GAUNITZ

LINDA MARIE GAY

JANET DAVIDSON FOX

MARILYN ANN GOACHER

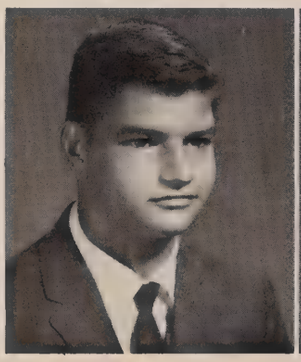

DONALD GENTILE

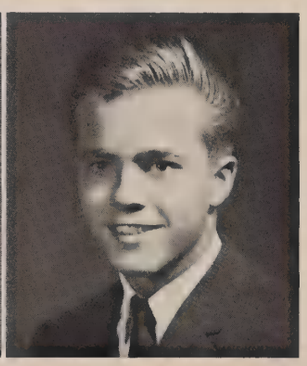

JAMES COOK GILES

MARY LILLIAN FRANGILLO

ROBERT CARL GOCKEL

hours spent in libraries.

SUSAN JANE GRAY

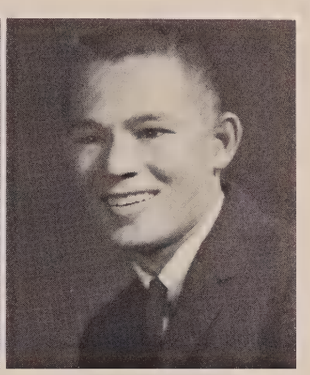

ROBERT PETER GREEN

JAMES EDWARD GOETZ

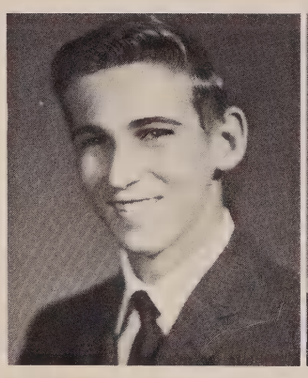

WALTER GREEN

PHYLLIS MARIE GREENE

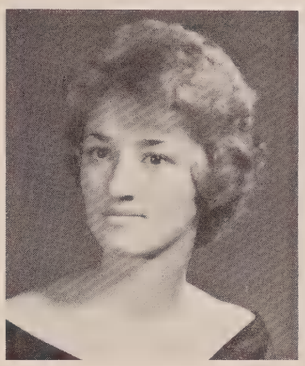

CAROL JEAN GUENETTE

KATHLEEN ANN GOOD

DOUGLAS McCREARY GREENWOOD

RICHARD THOMAS GREENWOOD

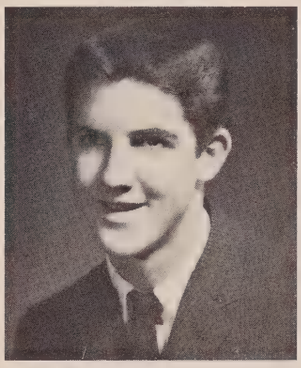

EDGAR ALLEN GUEST

LESLIE NELL GOODRICH

STEPHANIE ANN GRIFFITH

MARY LYNN GROENEWOUD

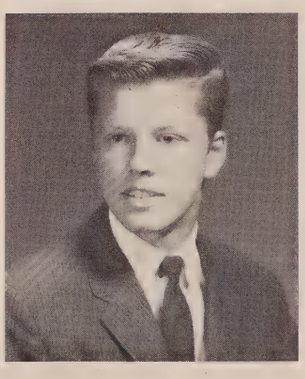

LYNN HAAS

BARBARA ANNE GRAY

THOMAS WAYNE HAHN

BONITA LEE HAINES

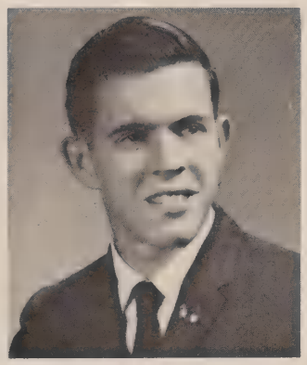

JAMES EDGAR HAIRE

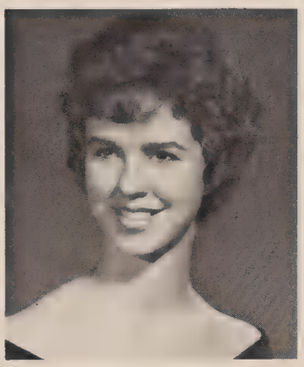

PATRICIA ANN HALLIWELL

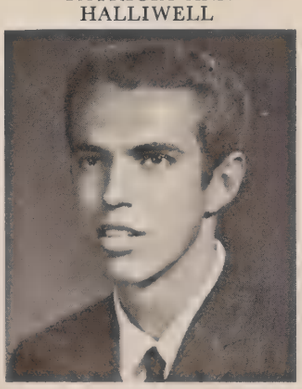

ROBERT HENRY HARDEN

SUSAN JANE HARDY

ROBERT GAY HARRER ROGER CHARLES HARRIS

MARTHA ELAINE HARTLEY CAROLE ELAINE HEGEN

ARLA JOYCE HENJUM STEVE JOHN HERSCHLEB

JOHN FREDERICK HERTNER SANDY MAY HESSELTON

MARILYNN LENNELLE HEWES

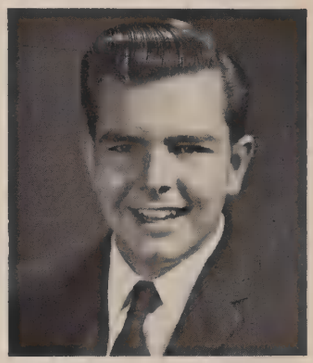

GUY MURRAY HELTON

HOPE ANN HINISH

VIRGINIA HINMAN CONNOLLY

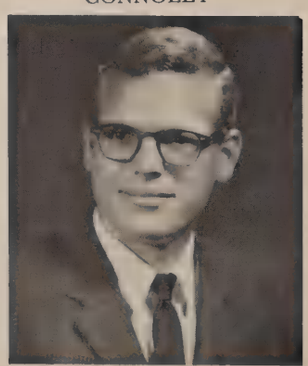

KERMIT H. HINSON

MARCIA KAY HIXON

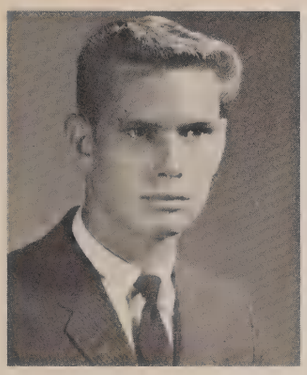

WALTER ALLEN HOBBS

THOMAS M. HOFSTETTER

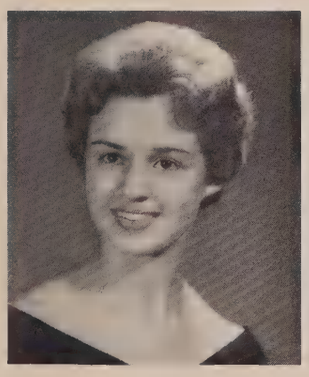

ANN HOLTHAUS

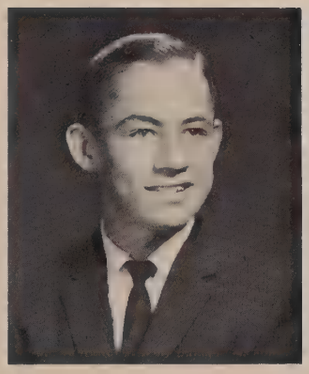

JAMES FREDERICK HORNER

MAGE LYNETTE HORTON

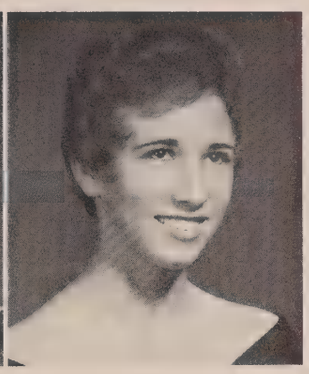

EVELYN JUNE HOVARTER

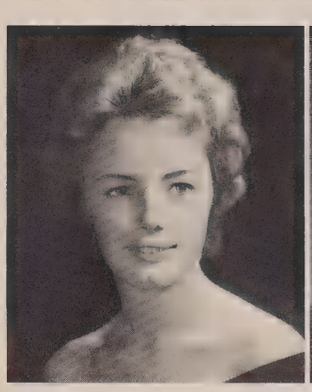

KATHERINE MEREDITH HOWARD

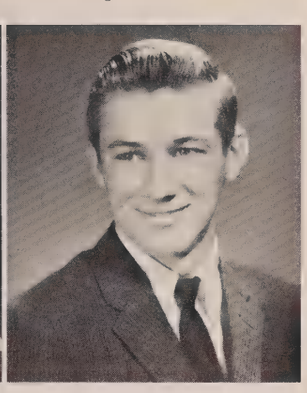

DENNIS DEWAYNE HOWELL

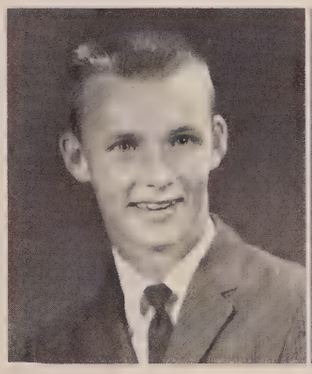

THOMAS WALTER HOYT

JOAN PATRICIA HUGHES

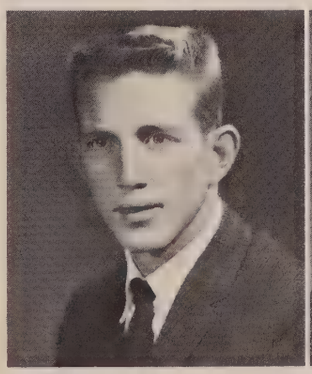

BARRY KENDRICH HUMPHRIES

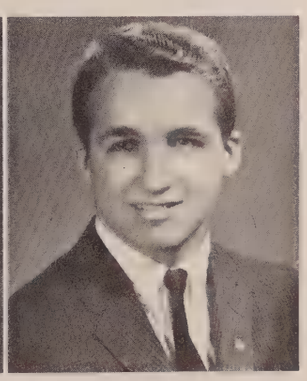

PRESTON HOWARD HUNTER

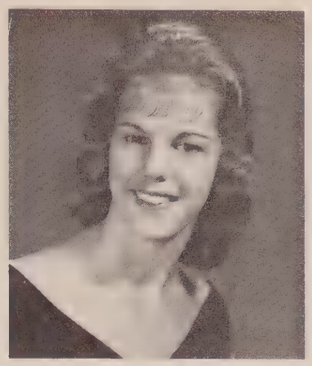

KAREN ANN HURLBERT

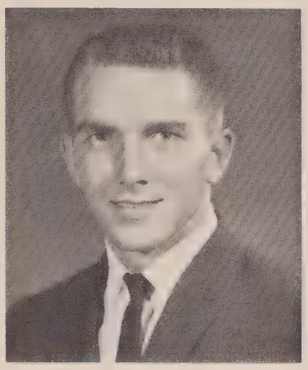

WARREN WILLIAM HUSSEY

LEIGH GAIL INFIELD

JUDITH ANN JACKSON

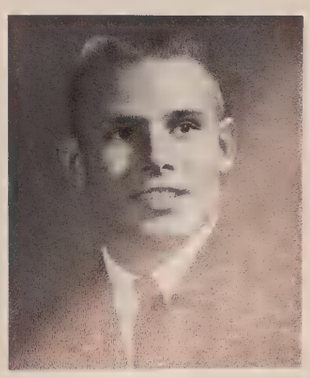

TERRY LEE JAQUESS

VICKI LYNN JOHNSON

TOM W. JOHNSTON

DONNA FRANCES JENKINS

THOMAS JACKSON JOINER

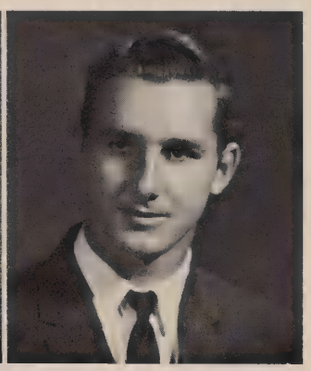

GORDON EUGENE JONES

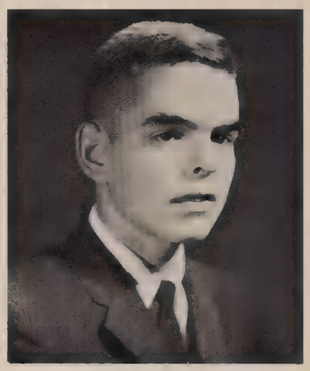

MICHAEL ROBERT JOSEPHS

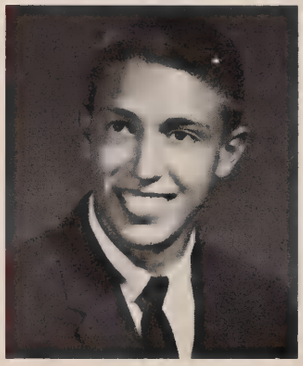

KENNETH DUNNINE JENKINS

JUDITH ANN JONES

KATHLEEN LOUISE JONES

BARBARA JEAN JUSTICE

JUDITH PATRICIA JOB

MARGARET AUDINE JONES

MARY KATHRYN JONES

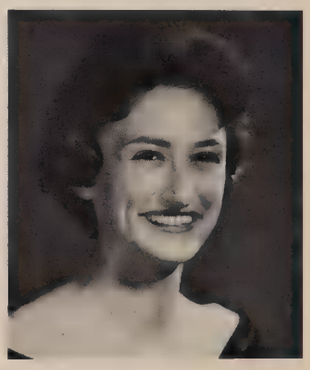

BARBARA A. KEDNEY

YOLAND ELIZABETH JOHNS

EARL MICHAEL KENNEDY

ization of graduation's nearness.

WILLIAM A. KISH

GEORGE PATRICK KITTOE

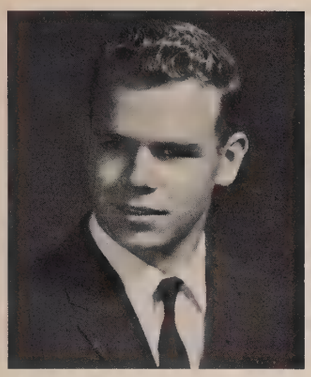

RICHARD R. KIDDY

WILLIAM WALTER KLAUMINZER

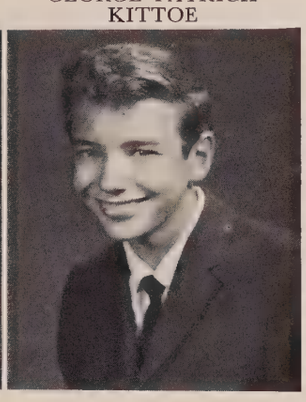

RUSSELL KNAB

JUDITH K. KRUG

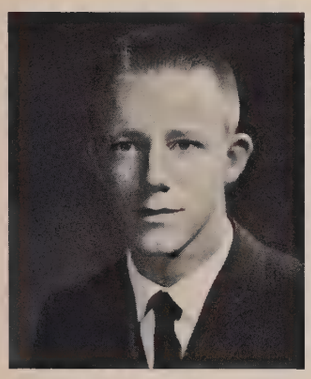

RONALD F. KINNEY

SUSAN L. KNOEBBER

DIANE L. KRAMER

JUDITH MARILYN KUC

MARY L. KIRBY

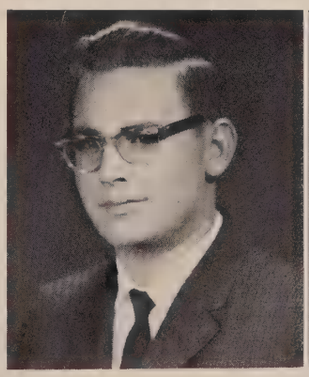

ROBERT A. KRIEDER

PAMELA JOAN KRISTYAK

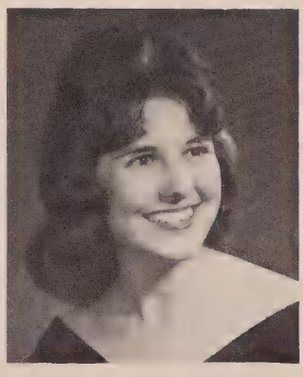

MELBA LYNN LaCASSE

JOAN E. KIRKLAND

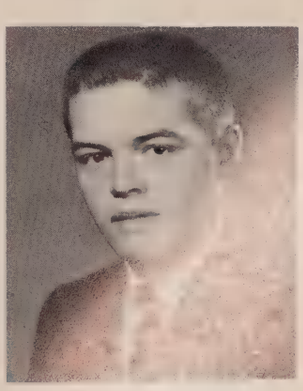

RICHARD ALBERT LACEY

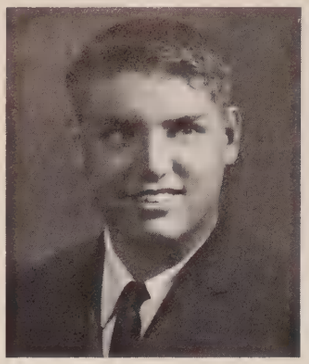

EARNEST M. LARKIN

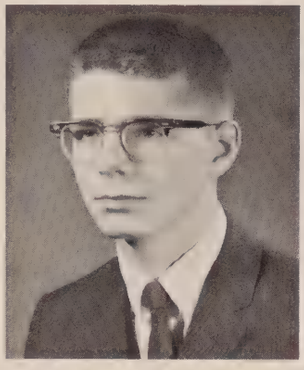

KEITH BERLIN LAUDERBAUGH

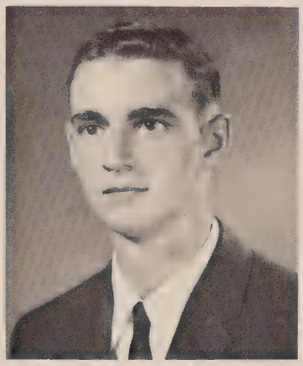

JAMES EDWARD LEAGAN

PATRICIA JEANNE LENT

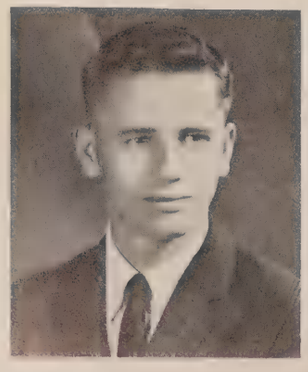

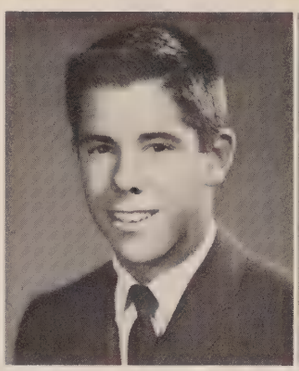

DONALD MAYO LENZ

LESLIE LEUTHESSER

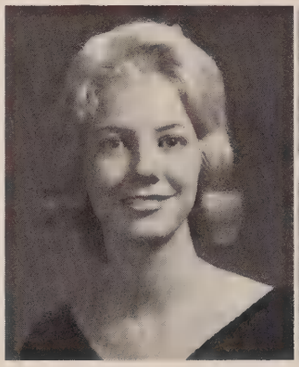

BARBARA LINK

VIRGINIA E. LLOYD

CAROLYN DIANE LONG

KRISTIN D. LORD

CHERYL A. LOVETT

CHARLES J. LOWRY

DAVID LENZ

JAMES MAAS

HELEN MAY LOWRY

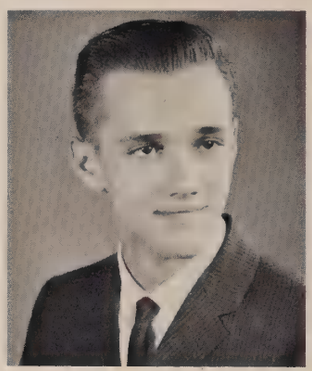

WILLIAM TIMOTHY LUECKE

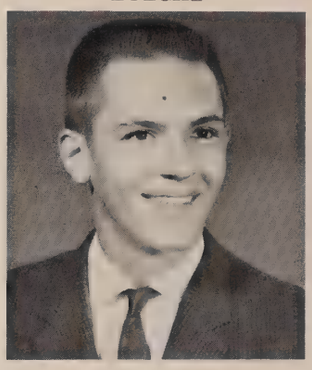

GEORGE LUKOCEVICH

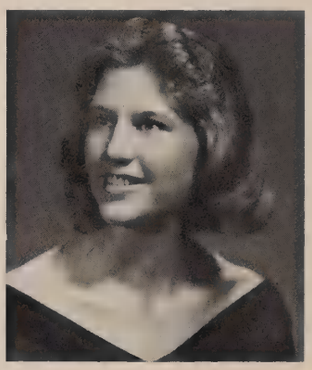

CAROLE JEAN LYNCH

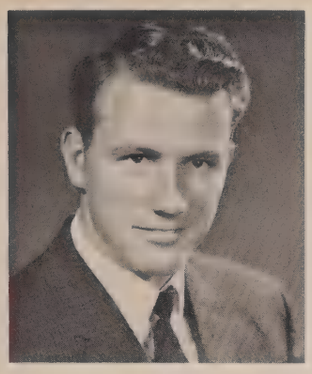

GERALD CHARLES MacNEIL

CAROLE ANN MAGNESS

ANN MANNING

SUSAN JOANNE MARCOUX

MARJORIE ANN MARGHELLA

LOIS ANN MARINELLI WINSTON E. MARIOTT

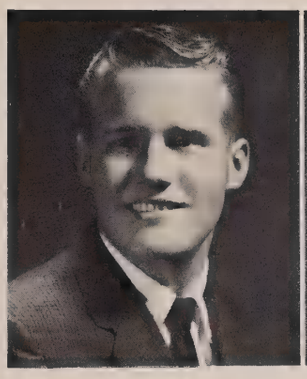

DARRYL WAYNE MARSHALL MARY ELLEN MARTIN

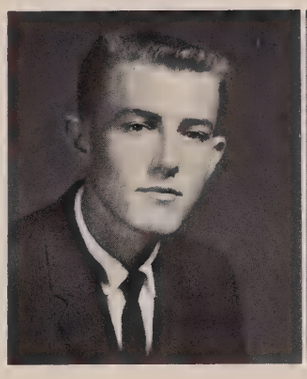

MICHAEL KENT MARTIN PAUL BARON MARTIN

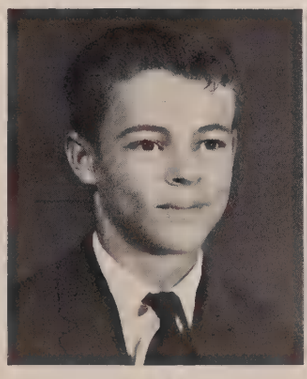

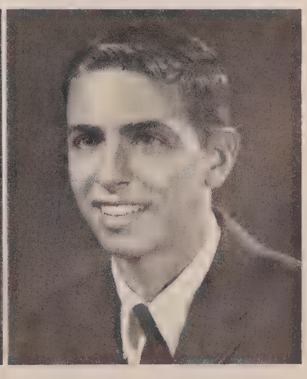

RONALD RAY MARTIN DAVID MARTONE

DAVID LEROY MARTZ

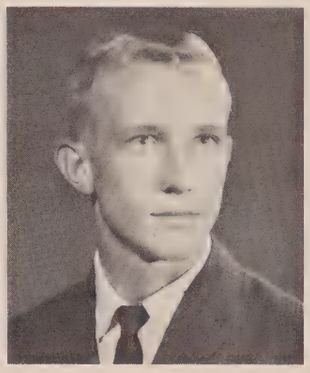

GUY BRUCE MARWICK

BEVERLY JEAN MASTERS

GEORGE WILLIAM MATHEWS

JOYCE FAY MAULDIN

KAREN LYNN McCULLOUGH

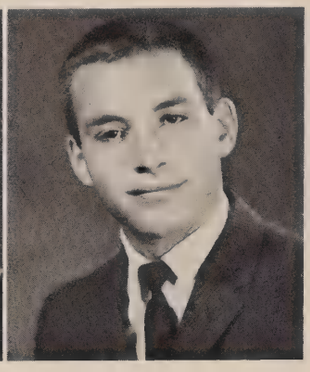

MICHAEL M. McDACE

GERTRUDE ANN McADAMS

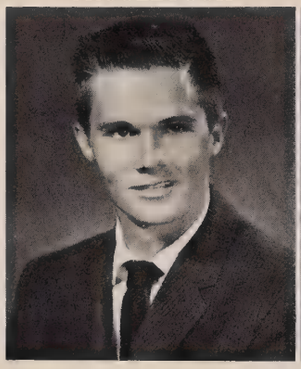

JAMES KENNETH McDONALD

PATRICIA ANN McDONALD

THOMAS FRANKLIN McMINN

PEGGY SUE McCLURE

NANCY ANNE McDOWALL

MARGARET ANNE McFARLANE

ANN HILARY McNAMARA

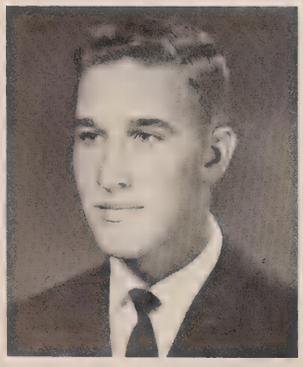

PETER PAUL McCORMACK

PATRICIA JEAN McGEE

PHYLIS LINWOOD McLAUGHLIN

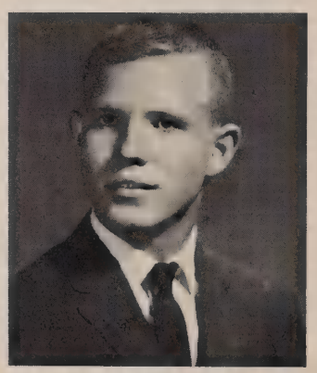

JOHN JOSEPH McNAMARA

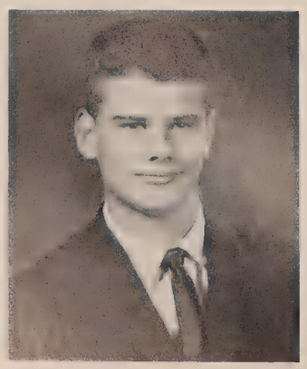

ROBERT LEONARD McCULLOCH

BRADLEY VINCENT MEGE

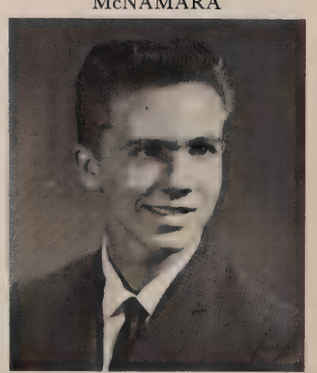

less hours spent in libraries.

ELINOR CATHERINE MEISTER

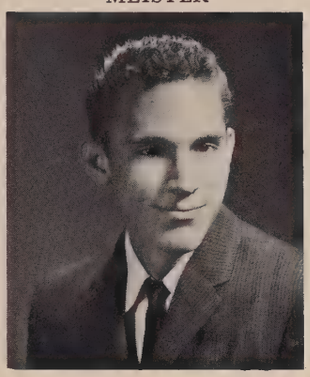

HENRY FREDRICH MENDE

FRAN LEE MERRITT

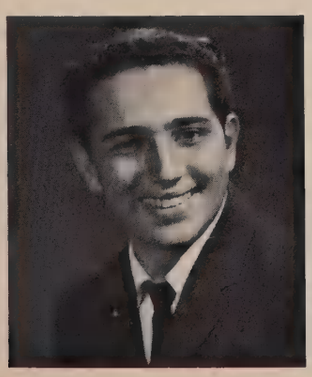

WILLIAM JOSEPH MILANO

LAUREL ELAINE MILLER MARY ELIZABETH MILLER

REBECCA DARE MILLER ROBERT JAMES MILLS

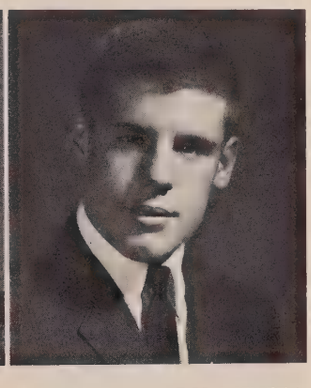

CAROLYN VEE MIMS STEPHEN HENRY MINIEA

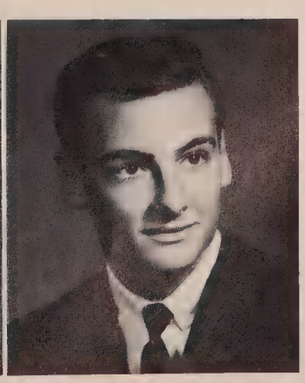

BENJAMIN MINIMI GREGGORY MIRABILE

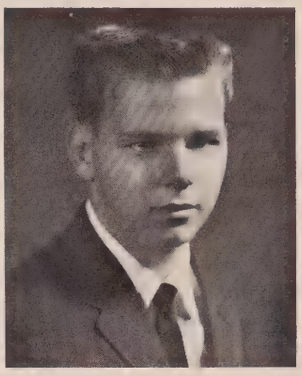

GARRIE ALLEN MITCHELL

GERALD J. MOERNER

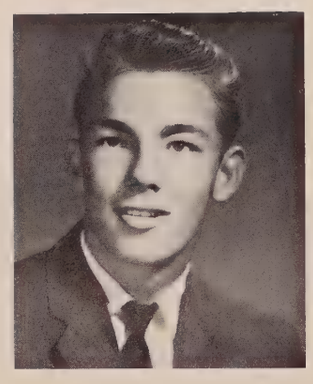

RICHARD DAVID MONTGOMERY

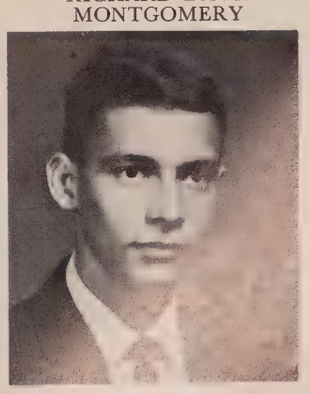

THOMAS DEWEY MOORE

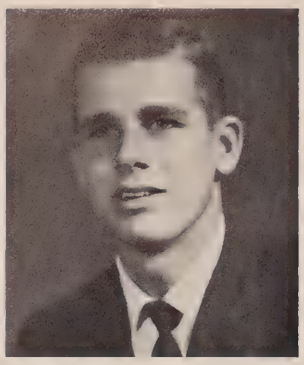

JAMES MOORE

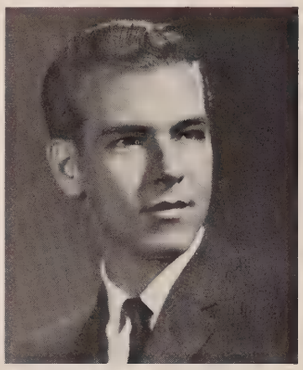

RONALD WILLIAM MORRISON

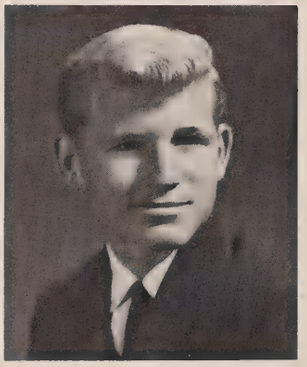

DUANE L. MOUNTAIN

EILEEN ANN MURPHY

HOWARD JAMES MURPHY

SANDRA LUCILLE NAPOLITON

PATRICIA J. NEITZEL

PETER JOHN NELESEN

AUDREY JEANNE NELSON

CAROL SUE NEWELL

MARY ANN NEWMAN

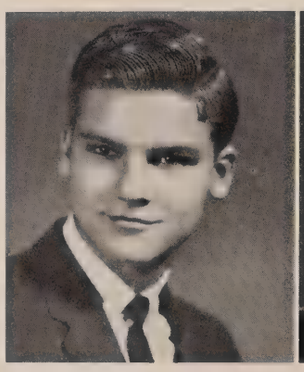

EDWARD CHARLES NIEBURGER

KATHERINE MARIE NIVA

CASSANDRA NORTHWAY

BERNICE MARIE NUHFER

JULIA PHYLIS O'CONNER

JILL OELHAFEN

SHARON LEE O'NEILL

RODBEN J. ORTIZ

GWEN LEE ORTON

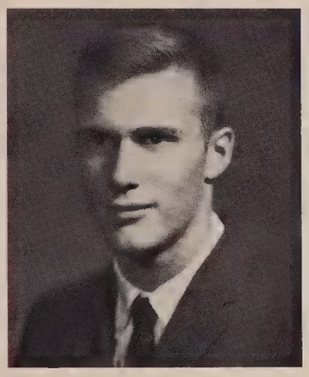

THOMAS PETER OUKES

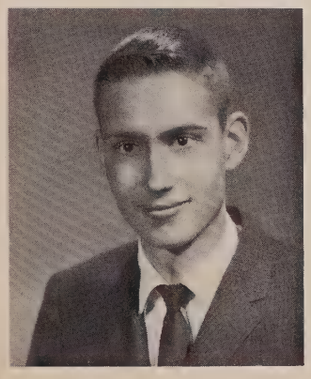

ROBERT OWERS

CAROLE RUTH PAGDIN

JOHN LUSTER PARDUE DIANE ELAINE PARNELL

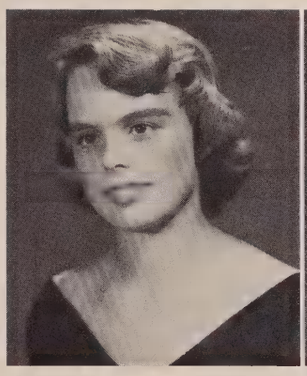

KATHLEEN ANN PATTON WILLIAM LEE PAYNE

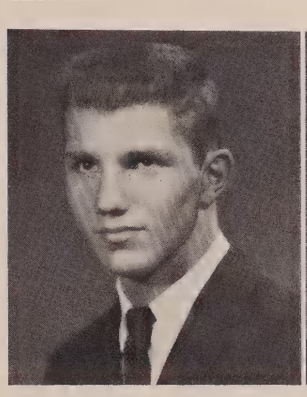

JAMES KEITH PEBLEY MARIE ANTOINETTE PENIMPEDE

JAMES RICHARD PERRY JUDITH ANN PERRY

LESLIE MARGARET PERRY

JUDITH ANN PETERSON

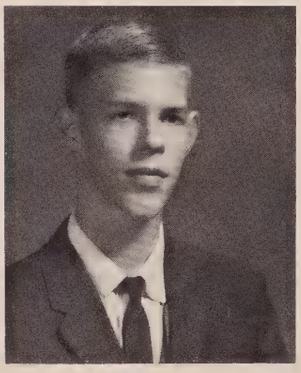

STEVE NEWTON PETTEE, JR.

LINDA MARLENE PETTIT

DOREEN LOUISE PIERPOINT

JEANNE ELLEN PUDER

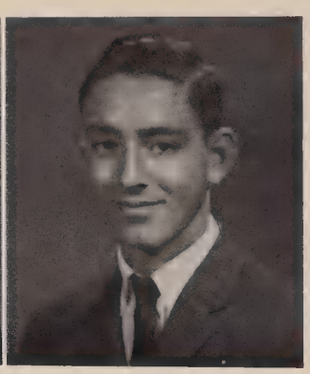

EDWIN ALLAN QUALMANN

GARY L. PINKLEY

ROBERTA LYNN REBER

CHARLENE DOROTHY QUINLAN

JANET CAROLINE RABETTE

LINDA LEE PIPER

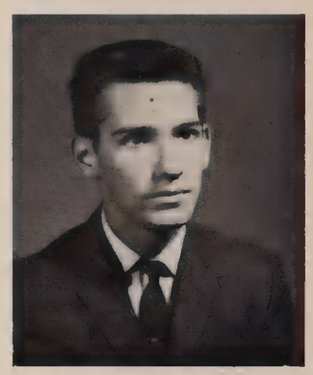

MICHAEL T. REED

JEANNETTE ELLEN RAJER

BARBARA JEAN RAPELEE

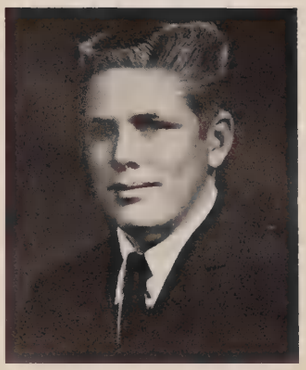

ROBERT WILLIAM POWERS

PATRICIA ANN PRITCHETT

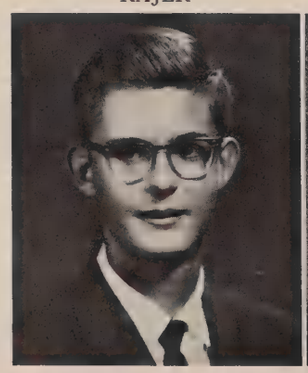

CLEVE STUART RANDOLPH

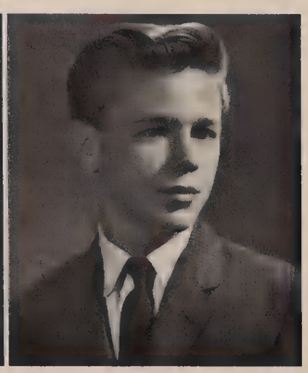

LAWRENCE ROBERT RAUCH

DONIE GAIL PRIDEMORE

KAREN FRANCES REESE

locker made leaving a reality.

SHIRLEY FREIDA RHOADES

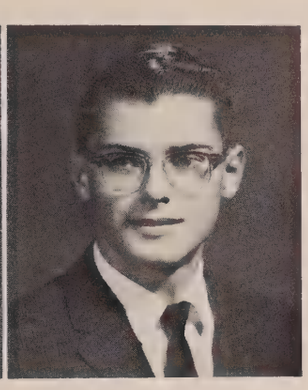

FRED CARL RHODE

WILLIAM HOMER REEVE

TONIA RAE RICHARDSON

GEORGE ROBERT RINHART

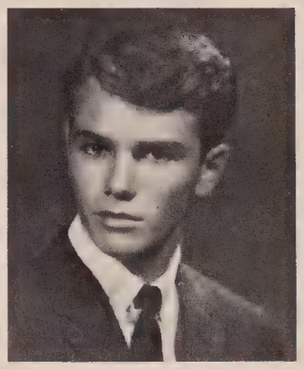

CHARLES AMER ROBINSON

CHERYL LEE REICH

JUDITH E. RISHEL

BRENDA JOYCE ROBERTS

DIANNE ROBINSON

ELAINE MARIE REIFF

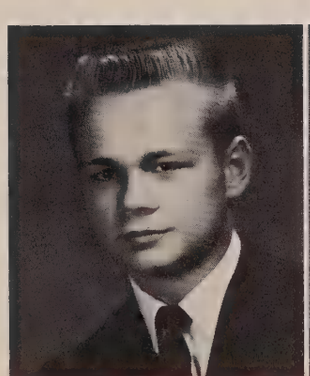

DOUGLAS F. ROBERTS

MARGARET ANN ROBERTSON

ROSALIE ROBINSON

LINDA ARMSTRONG REUDELHUBER

LINDA CLARICE ROBSON

RONALD ROCKWOOD

GREGORY ALAN ROGERS

JERALDINE ANNE ROSATO

IRIS MAE ROTTMAN

GERALDINE BERNADETTE SANDERS

MARY LOU SANDKE

ELIZABETH ANN SANDSTROM

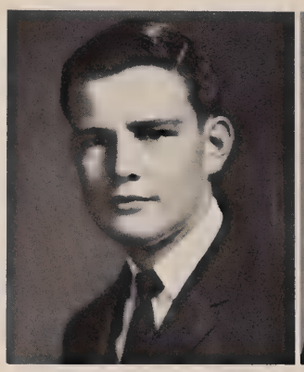

BENJAMIN SAXON

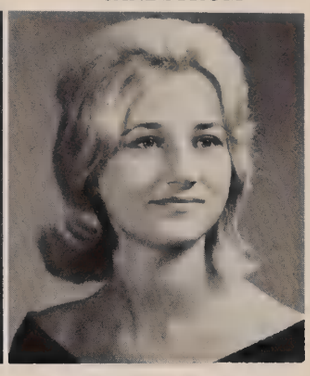

WINIFRED SCHEUSSLER

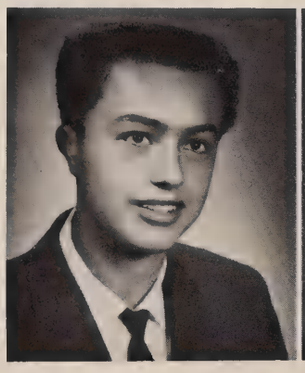

KENT EDWARD SCHIRMER

MARIANNE SCHMIDT

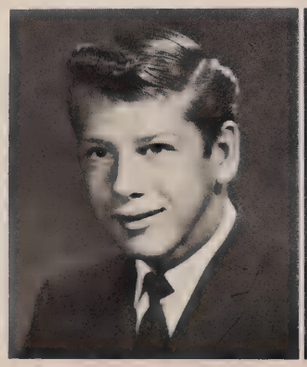

CHARLES FREDERICK SCHNEIDER

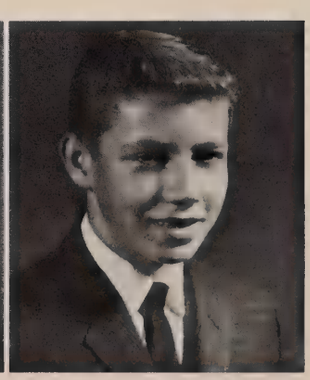

WILLIAM ROBERT SCHNICKE

EILEEN MARY SCHROLL

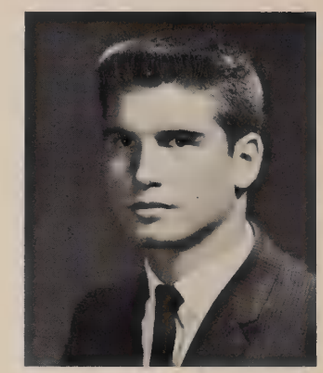

GARY WALTER SCHULL

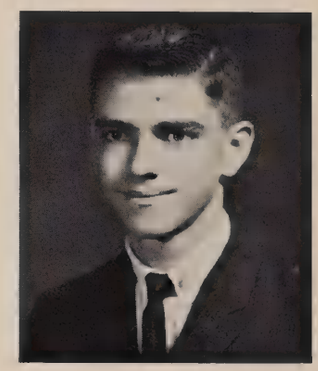

ROBERT ALAN SHULTZ

JILL IRENE SCHWERDT

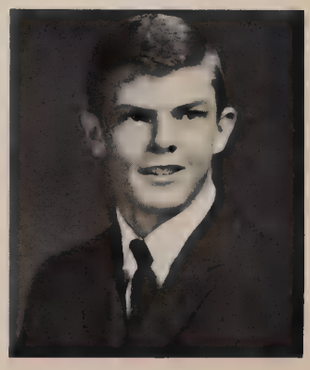

ALBERT SCRASE

ANGELA JOAN SHACK

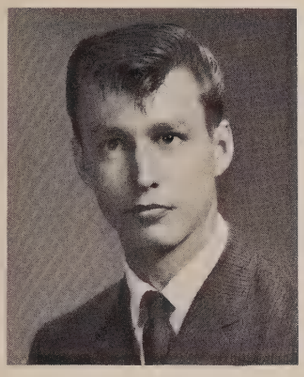

TERRY A. SHAFFER

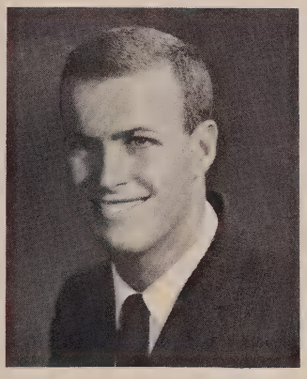

WARD HUGH SHANDOFF

PATRICIA ANN SHANK

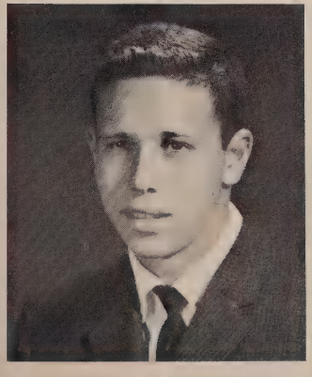

STANLEY CHARLES SHAPIRO

JO SHOOBE SANDRA CHERYL SIGH

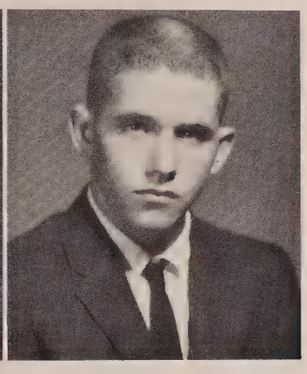

STEPHEN LYLE SKINNER THOMAS JACKSON SKIPP

CAROLYN ROSE SMITH LINDA JOYCE SMITH

LINDA LEE SMITH THOMAS WILLIAM SMITH

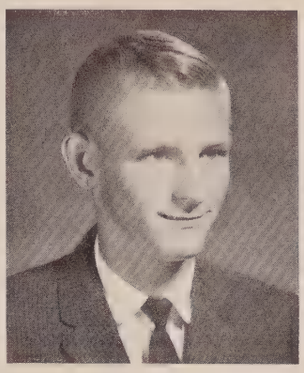

RONALD ALBERT SMOAK

DONNA CLAIRE SNEDDEN

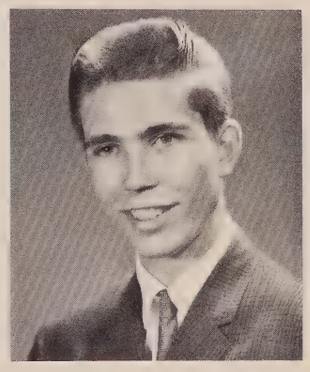

JAMES FULTON SPITLER

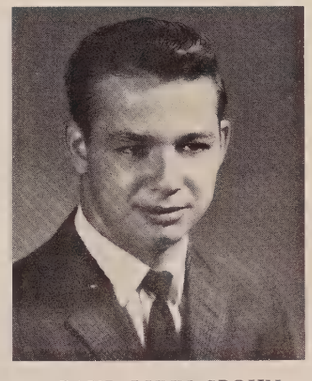

PAUL LYNN SPOHN

JAMES BAILEY SPRENKLE

Solemn seniors don caps and gowns

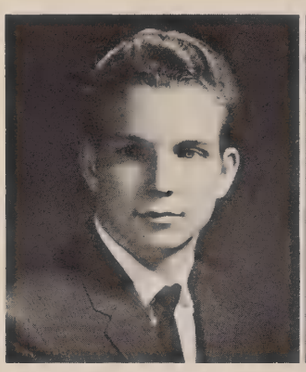

WILLARD DEWEY STEPHENS

SANDRA MARTHA STILL

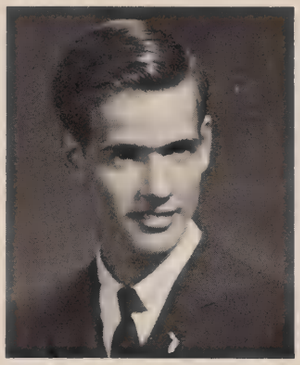

JOHN BAILEY SPRENKLE

LYNNE KAY STILLWELL

LORRAINE MARIE STILSON

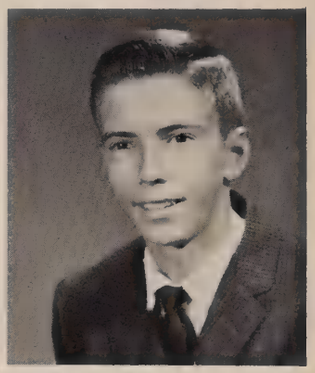

ROBERT JAMES TACY

SYLVIA LEE SPRING

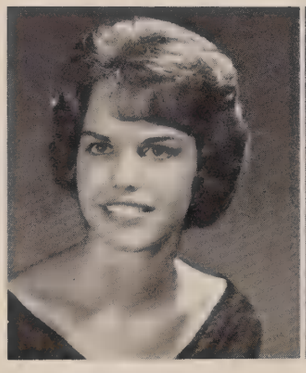

PHYLLIS SUZANNE STRADLEIGH

PHILLIP STEPHEN STRAYER

CECILE MARY TAILLEFER

LOIS VERONICA STAHL

BETH SUSAN SUPPES

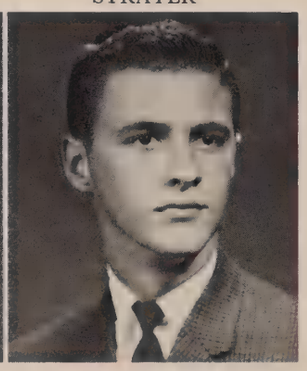

DANIEL CHARLES SVORINICH

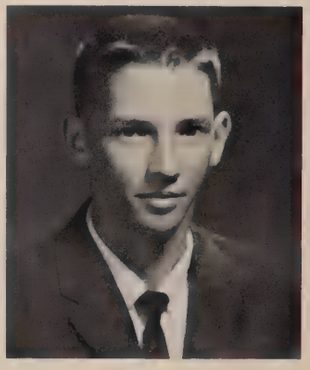

DAVID ALAN TALBERT

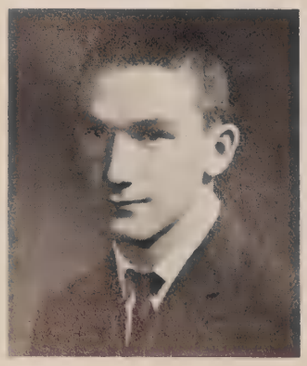

JOHN STALLINGS

JEAN ANN TALLEY

for impressive graduation ceremony.

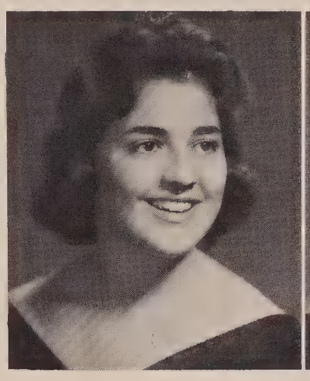

PATRICIA ELAINE TIBERY

BARBARA JEAN TUEL

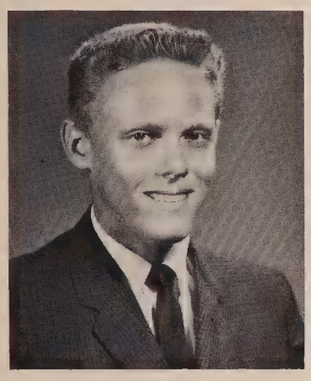

JAMES HOUSTON TAYLOR

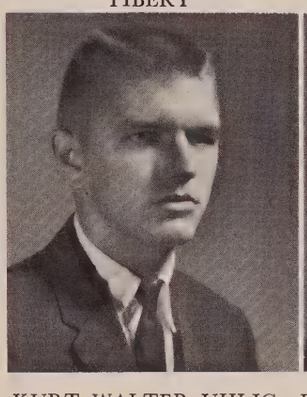

KURT WALTER UHLIG

RALPH HARRY UMSTEAD

KATHRYN DIANE WALKER

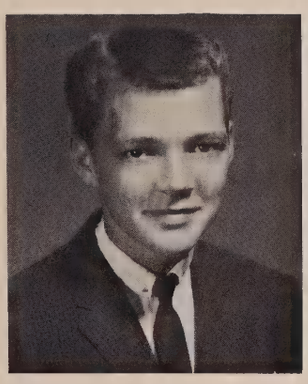

DENNIS DUANE TEEMLEY

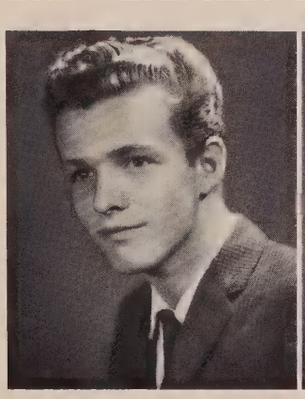

ROBERT VARGO

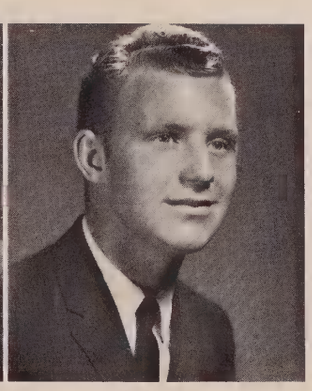

ROBERT ANTHONY VETRO

GARY WAYNE WALLACE

DONNA FAY THOMAS

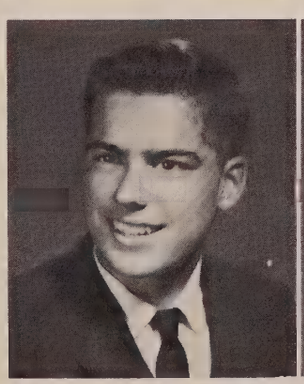

ROBERT PAUL WAGNER

JEFFERY WAITE

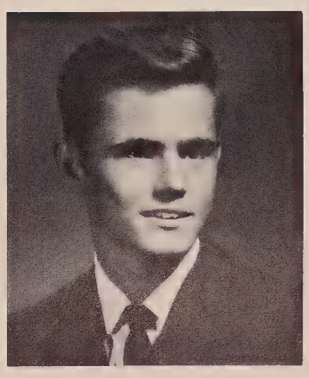

WILLIAM GEORGE WALSH

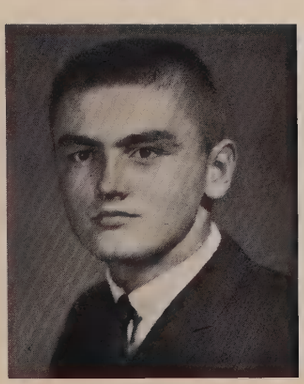

DAVID CARLTON THOMPSON

LINDA ADAIR WARLOW

MARY FRANCES WARMINGTON

CHRISTINE JEAN WATSON

JAMES McCLAIN WELLINGS

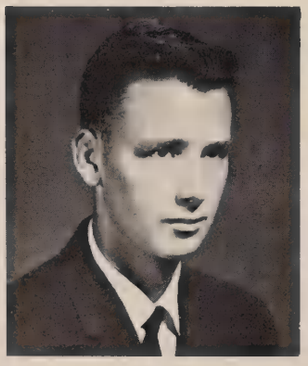

EDWARD JOSEPH WERDER

MAUREEN TEREASA WHALEN

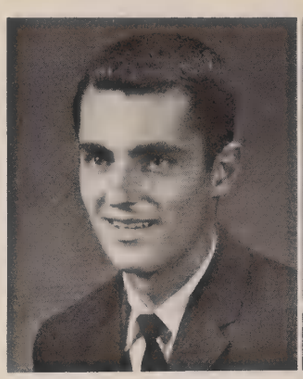

DOUGLAS C. WHEELER

KAREN JO WHIGHAM

FRANCIS ERNEST WHITE

LINDA ANN WHITTIER

KAREN SUSAN WIETSMA

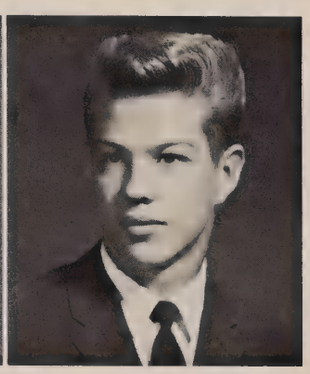

STEVE HAL WILCOX

SAMUEL DAVID WILEY

CAROL JEAN WILLIAMS

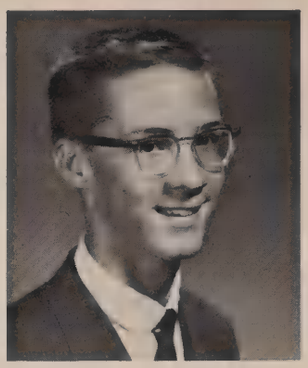

KENNETH RICHARD WILLIAMS

KITTY LOU WILLIAMS

SHERYL WILLIAMS

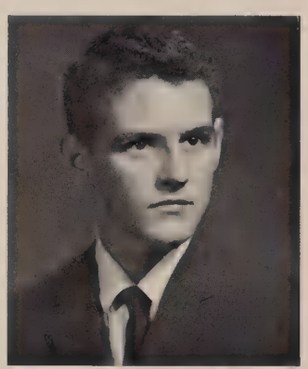

WARNER DANIEL WILLIS

ELSBETH ANNE WINSLOW

KENT EVERET WINSLOW

ELIZABETH ANN WITHERSPOON

DAVID EMMERSON WOOD

PHYLLIS MARIE WOODWARD

ARLENE ELIZABETH WOS

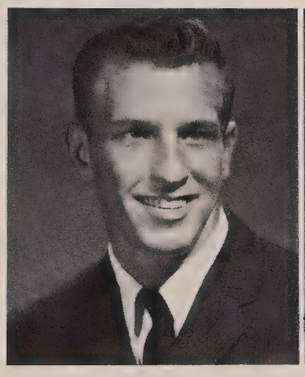

CHARLES CARL WOTRING

MAUREE HELEN WRIGHT

GLORIA JEAN WYATT

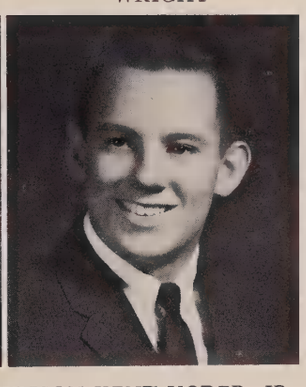

EDISON KENT YODER, JR.

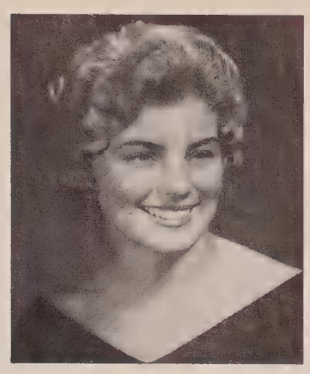

SALLY CAE ZAETSCH

MARY ANN ZICCARDI

EVELYN GAY ZINKE

As Juniors we worked hard to make the Prom a success.

SENIOR DIRECTORY

JAMES ADAMS; Fort Lauderdale, Florida; Chorus 2, 3, 4; Band 2, 3, 4.
DONNA KAY ALLAMONG; Hagerstown, Maryland; May 19, 1944; Girls' Chorus 3, 4; Future Secretaries 4.
MICHAEL EDWARD ALLEN; Fort Lauderdale, Florida; December 14, 1944; "Mike"; Football; Track.
JUDITH ANN ALSDORF; Seattle, Washington; September 18, 1944; "Judy"; Future Homemakers.
KATHERINE LOUISE AMRHEIN; Springfield, Illinois; November 4, 1944; "Kathy"; Future Medical Leaders 3; Spanish Club 4, Treas. 4; French Club 4, Secretary 4; National Honor Society 4.
HENRY MICHAEL ANDERSON; Detroit, Michigan; April 6, 1943; "Mickey."
DIANNE JOYCE ANDERSON; Detroit, Michigan; April 6, 1944; "Cricket."
JACK LEWIS ANDERSON; Toledo, Ohio; November 4, 1943; "Andy."
ROBERT ANDREW ANDERSON; Morristown, New Jersey; November 7, 1944; "Bob"; National Honor Society 4; Basketball 4.
TIM ELAINE ANDERSON; Detroit, Michigan; April 15, 1944; Spanish Club; Juniorettes 4; Future Homemakers 4.
PATRICIA ANN ANDREW; Pasiac, New Jersey; June 12, 1944; "Patti"; Juniorettes 4; *A Majority of One;* Thespians 4.
LYNWOOD CLAYTON ANDREWS; Vienna, Georgia; July 5, 1944; "Woody."
TERRY THEODORE ANGELACOS; Chicago, Illinois; January 27, 1944; "Terry."
ELAINE ELIZABETH ARONSON; Ambler, Pennsylvania; September 24, 1944; "Pixie"; Student Council 2, 4; J.V. Cheerleader; Keyettes 3, 4; Thespians 4; *Arsenic and Old Lace; A Majority of One.*
WILLIAM FREDERICK ASHWORTH; Henderson, North Carolina; December 3, 1943; "Bill"; Football 2, 3, 4.
RICHARD EARL ATKINSON; Lebanon, Indiana; May 3, 1944; "Dick"; Band 2, 3, 4; Dance Band 3, 4.
PAULA JEAN AYERS; Olean, New York; December 1, 1943; "Paula"; Future Secretaries.
CAROL RAE BAAS; Grand Rapids, Michigan; March 28, 1943.
GEORGE PENNER BANKS; Fort Lauderdale, Florida; November 17, 1944; Audio Visual Club.
LOIS ROSE BARDSLEY; Somerville, Pennsylvania; August 3, 1944; "Loanne"; Library Club.
SUSANNE ROSE BARICE; Philadelphia, Pennsylvania; October 16, 1943; "Sue"; Allied Youth 2; Swimming 2, 3; Future Teachers 4; Monogramettes 4.
GORDON OSBORN BARRETT; Meadville, Pennsylvania; July 21, 1944; "Gord"; Monogram Club; Football 2, 3.
BENJAMIN BASSFORD; Annapolis, Maryland; October 2, 1944; "Ben."
PATRICIA LOUISE BAX; Cleveland, Ohio; August 8, 1944; "Pat"; Spanish Club 2; Future Nurses 3, 4, Pres. 4; Debate Club 4, Sec. 4.
JEAN FRANCES BEAIRSTO; Medford, Mass.; April 13, 1943; Future Homemakers.
RUTH ANN BEECHER; Hamilton, Ohio; December 22, 1944; "Uncle Ruth"; Future Homemakers.
BARBARA JEAN BEEGLE; Harrisburg, Pennsylvania; May 12, 1944; "Barb"; National Honor Society 4; Spanish Club 4, Pres. 4; French Club 4; Golf 3, 4.
WAYNE ALLEN BELDIN; Cleveland, Ohio; May 1, 1944; "Yogi."
SANDRA ANN BELGARD; Lewiston, Maine; May 1, 1944; "Sandy"; J.V. Cheerleader; Future Secretaries 3, 4; Keyettes 3, 4, Sec. 4; Future Teachers 2; Student Council 3, 4; Monogramettes 4.
ARDITH ANN BENORE; Port Clinton, Ohio; July 3, 1944; "Artie"; Future Homemakers.
KENNITH ROY BENNETT; Lake Wales, Florida; January 24, 1944; "Ken"; Football; Monogram Club 4; Baseball 3.
WILLIAM HUNT BIEBERBACH; Detroit, Michigan; January 17, 1944; "Beaver"; Golf 2, 3; Monogram Club.
DORTHY ANN BIGANZOLI; Medford, Massachusetts; October 11, 1944; "Dottie"; Future Secretaries 4; Diversified Cooperative Training.
GAIL DOLORES BILLINGSLEY; Nashua, New Hampshire; June 28, 1944; "Nut"; Concert Chorus 3; Future Homemakers 4; Junior Achievement 4; Truth for Youth.
RUTH MARIE BLACKARD; Terre Haute, Indiana; June 21, 1944; "Ruth"; Band 2, 3, 4, Librarian 3, 4; National Honor Society 3, 4; Student Council 3; Graduation Usherette 3.
PATRICIA ANN BLAIR; Marshfield, Massachusetts; July 7, 1944; "Pat"; Future Homemakers.
SHARON ROSE BLINCO; Niagara Falls, New York; November 7, 1944; Debate Club 2; Future Medical Leaders 2, 3; Student Council 2, 3, 4, Vice Pres. 3, Pres. 4; Keyettes 3, 4; National Honor Society 3, 4; Girl's State 3; Intra-Club Council 3, 4, Chairman 3; Graduation Usher 3; Girl of the Month 4.
JANET MARIE BOGUES; Highland Park, Michigan; September 7, 1944; "Jan."
WILLIAM EDWARD BONNELL; Pittsburgh, Pennsylvania; May 29, 1944; "Bill."
RALPH BORGER; Cincinnati, Ohio; April 15, 1944; "Buddy."
ROBERT LANDER BORN; Pittsburgh, Pennsylvania; January 29, 1944; "Ace"; Football; Basektball.
THOMAS HUTCHINSON BOTTS; Columbus, Ohio; August 16, 1944; "Tommy."
THOMAS JAMES BOURG; Joliet, Illinois; November 1, 1943; "Jim"; Track 2, 3, 4.
MAJORIE GAIL BOWENS; Hawthorne, New Jersey; "Mary"; Chorus.
CHERLYN MAE BOYCE; Buffalo, New York; March 7, 1944; Future Homemakers.
MARVIN ANTHONY BOYLES; San Diego, California; May 1, 1944; "Tony"; Monogram Club; J.V. Basektball; Track 2, 3.
SHIRLEY JEAN BRADLEY; LaGrange, Georgia; March 26, 1944; Future Homemakers.
JAMES CLINTON BRADY; Atlanta, Georgia; October 20, 1944; "Dobie."

Most Attractive
PATTI CASSELS

DAVID EDWARD BRANDT; Mansfield, Ohio; September 9, 1942; "Dave."
MELINDA BRENNAN; Jacksonville, Florida; February 22, 1944; "Menda"; Keyettes 3, 4; Future Teachers of America 3; Diversified Cooperative Training 3, 4, President 4; Student Council 3; Inter-Club Council 4.
SUZANNE LEA BROCKWAY; Lewiston, New York; January 2, 1944; "Susie"; Chorus 4.
DOROTHY LOUISE BROWN; Columbus, Georgia; October 26, 1944; "Dotty"; Future Homemakers of America.
ELIZABETH HOLMES BROWN; Tupelo, Mississippi; November 2, 1943; "Eliz"; Future Teachers of America 2; Keyettes 3, 4; Junior Achievement 3, 4; Future Homemakers of America 3, 4.
ROBERT HAROLD BROWNELL; Cortland, New York; April 9, 1944; "Bob"; Allied Youth 2; Debate Club 4.
PENNY BRYAN; Cleveland, Ohio; August 13, 1944; Future Teachers of America 4; Future Homemakers of America 4; Tri-Hi-Y 4.
PATRICIA ANN BRYANT; Ft. Lauderdale, Florida; July 14, 1943; "Patsi"; Band 2, 3; Juniorettes 3; Future Homemakers of America 3.
RICHARD BURBICK; East Liverpool, Ohio; April 4, 1943; "Dick"; *Arsenic and Old Lace.*
HAROLD FREDERICK BURKE; Arcadia, Florida; July 28, 1944; "Fred"; Boy's State 3; Thespians 3, 4, Vice President 4; Student Council 3, 4; *Arsenic and Old Lace; Sabrina Fair; Majority of One; The Little Foxes;* National Honor Society 4.
JAMES NELSON BURLEY; Philadelphia, Pennsylvania; September 16, 1944; "Jim."
GAIL BURROUGHS; Ware, Massachusetts; February 9, 1945; "Dee"; Diversified Cooperative Training; Future Homemakers of America; Future Secretaries of America.
DANIEL EDWARD BUTLER; Knoxville, Tennessee; March 19, 1944; Track 2, 3, 4; Football 2, 3, 4; Monogram Club 3, 4.
ROGER WILES BUTLER; Ft. Lauderdale, Florida; June 27, 1944; "Rog"; Future Farmers 2.
NANCY JEANNETTE CADEAU; Virginia, Minnesota; October 11, 1944; "Red"; Future Homemakers of America; Junior Achievement.
RAYMOND FRANCIS CALLAN; New York, New York; October 7, 1944; "Ray."
JOHN WALSH CARPENTER; Toledo, Ohio; November 17, 1943; "Carp"; Wheel Club; Swimming 2, 3, 4; Football 2.
THOMAS TERRY CARPENTER; Elmira, New York; July 10, 1944; "Tom"; Band; Dance Band.
ERIC R. CARTWRIGHT; Boston Massachusetts; June 14, 1944; Audio Visual.
ALLEN LOUIS CASE; Norfolk, Virginia; October 29, 1944; "Butch"; Band 2, 3, 4; Audio Visual.
PATRICIA CLAIRE CASSELS; Miami, Florida; January 8, 1944; "Patti"; Cheerleader 2, 3, 4; Juniorettes 3, 4, Secretary 4; Concert Chorus 3, 4, Secretary 4; Safe-Teen Queen 3.
SUSAN LOUISE CASWELL; St. Louis, Missouri; January 26, 1943; "Sue"; Concert Chorus 2; Girls Chorus 3.
TWYMAN ADRIAN CAUTHERN; Gainesville, Florida; September 6, 1944; "Twy."
MARYLYN JEAN CAVANAUGH; Detroit, Michigan; March 3, 1944; "Lynn"; Future Homemakers of America, Secretary 4; Diversified Cooperative Training.
KENNITH LLOYD CAWTHORNE; Belleville, New Jersey; "Ken."
YVONNE CESNER; Columbus, Ohio; July 23, 1944.
DIANA VICTORIA CHEBI; New York, New York; September 19, 1944; "Dee"; Future Homemakers of America 3, 4.
WILLIAM BERNARD CHESHIRE; Ft. Lauderdale, Florida; February 4, 1944; "Bill"; Science Club 3; Truth for Youth 4.
JUAN CHIUDIONO; Trenton, New Jersey; Future Homemakers of America.
GARY ALBERT CLARKE; Pittsburgh, Pennsylvania; February 28, 1945; "Clarke."
FREDERICK WESLEY CLARKSON; Danbury, Connecticut; May 18, 1944; "Fred"; French Club 2; Boy's State 3; Golf 3, 4.
KATHLEEN CLAYTON; Atlanta, Georgia; January 29, 1944; "Kathy."
ROBERT THOEDORE CLELLAND; Philadelphia, Pennsylvania; November 16, 1943; "Ted"; Junior Optimist 2; Football 2, 3.
CLIFFORD C. CLINGAN; Houston, Alabama; January 20, 1939; "Cliff"; Diversified Cooperative Training.
WILLIAM DAVID COCHRAN; Springfield, Ohio; July 8, 1944; "Bill."
FRAZIER COCHRANE; Lauderdale-by-the-Sea, Florida; December 13, 1942.
RAYMOND FREDERICK COFFEY; Cincinnati, Ohio; March 29, 1944; "Skipp"; Football 2; Track 2; Basketball 2.

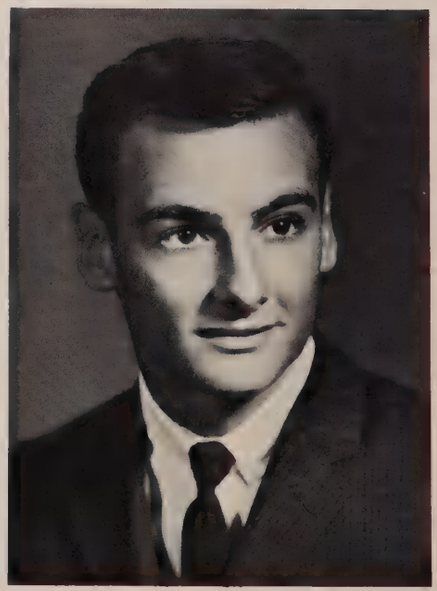

Most Attractive
GREG MIRABILE

JOHN BLAIR COLE; Memphis, Tennessee; December 31, 1942; Junior Optimist 2.
JAMES DAVID COLEMAN; Canton, Ohio; August 11, 1944; "J.C."; Football 2, 3, 4.
RANDALL LEWIS COLKER; Philadelphia, Pennsylvania; May 17, 1944; "Randy."
DONNA COLLINS; Ft. Lauderdale, Florida; February 5, 1945; Majorettes 2, 3, 4, Co-Captain 4; Student Council 3, 4; Keyettes 3, 4, Treasurer 4; National Honor Society 3, 4.
HARRY JAMES COLSON; June 29, 1943; "Jim."
BARBARA ANNE CONLIN; Chicago, Illinois; October 3, 1944; "Peaches"; Future Teachers of America 2, 3, 4; Tri-Hi-Y 3, 4; Majorettes 4.
CHERRIL DIANE CRIBBS; Kalamazoo, Michigan; August 12, 1944; "Sherry."
BARBARA J. CROSS; El Paso, Texas; October 26, 1944; "Li'l Red"; Majorettes 2, 3; Future Teachers of America 4.
ROSA LEE CROSS; Des Arc, Arkansas; August 21, 1944; "Rosalita."
ALFRED JOSEPH CURCIO; Vineland, New Jersey; January 17, 1944; "Fred."
ANGELA DARE; Passaic, New Jersey; August 29, 1944; "Angel"; Future Homemakers.
LINDA JUNE DAVIS; New Orleans, Louisiana; May 17, 1944; "Linda."
CONNIE MARIE DAWSON; Delphi, Indiana; October 24, 1944; Truth for Youth; Future Secretaries Association.
DENNIS ALVIN DAY; West Palm Beach, Florida; June 2, 1944; Science Club 3; Boy's State 3; Key Club 4; Secretary 4; American Legion Award 4; National Honor Society 4.
JOHN WILLIAM DeCANTILLON; St. Neots, England; October 30, 1944; "Dec"; Science Club 3; Basektball 2.
RICHARD CARL DECKER; Riverhead, Long Island; March 13, 1945; Future Farmers 2, 3, 4, Chaplain 2, 3, Parliamentarian 3, 4; Boy's State 3.
RUTH ELLEN DECKER; Tawton, Massachusetts; March 9, 1944; Future Homemakers 3, 4, Treasurer 4; Future Teachers 4; Concert Chorus 3, 4; Juniorettes 4; *Mr. Crane of Sleepy Hollow.*
MARIE JEAN DeMELLO; Padgett, Bermuda; "Mar."
STEPHEN A. DENAHAN; New York, New York; September 11, 1944; 'Steve"; Science Club 3; National Merit Semi-Finalist.
CONSTANCE JANE DENETT; New Britain, Connecticut; February 2, 1944; "Connie"; Future Secretaries Association.
BEN CLARENCE DeWITT; Charlestown, South Carolina; February 3, 1944; "Rocky"; Audio Visual; Secretary-Treasurer 4.
KAREN DICKEN; St. Paul, Indiana; November 9, 1944; Future Homemakers 2.
LARRY DAVID DICKEN; St. Paul, Indiana; November 9, 1944.
ELEANOR DICKENS; Ft. Lauderdale, Florida; September 26, 1942; "Ellen."
DONALD FLETCHER DICKERSON; Richmond, Kentucky; April 20, 1944; "Don"; Key Club; Band; Concert Chorus.
DOROTHY PATRICIA DOLL; Buffalo, New York; May 10, 1944; "Teddie"; Future Teachers 4; Future Homemakers 4; Junior Achievement 4.

Personality Plus
MARY LOU SANDKE

NORMA MARIE DOREMUS; Neptune, New Jersey; March 10, 1944; "Tina."
THOMAS LENTON DORMAN; Ft. Lauderdale, Florida; Football 2, 3, 4; Basketball 2, 3; Track 2; Monogram Club 2, 3, 4; Wheel Club.
MICHAEL GRAPY DOWNEY; Chickasha, Oklahoma; "Mike"; Baseball 2, 3, 4, Co-Captain 4.
CHRISTOPHER THOMAS DREVER; Riverdale, Maryland; July 7, 1944; "Chris."
THOMAS OSCAR DUBOIS; Pittsfield, Massachusetts; December 5, 1943; "Tom."
ANDREW NORMAN DULLENKOPF; Bethlehem, Pennsylvania; April 4, 1944; "Andy."
DARLA ANN DUTELLE; Whitehall, New York; December 24, 1944; Future Homemakers 2.
BONNIE LOUISE DYMOND; Darby, Pennsylvania; September 2, 1944; Future Homemakers.
JOHN ALBERT EASTMAN; Somers Point, New Jersey; October 17, 1944; "John"; Truth for Youth 2, 3, 4, Vice President 3, 4, Chaplain 3, 4; *Arsenic and Old Lace;* Annual Staff 4; Sports Editor.
RODERICK DAVID EASTON; Binghamton, New York; March 14, 1944; "Rick"; Key Club 3, 4.
POLLYANN ECKSTADT; Floral Park, New York; May 25, 1944; "Polly"; Future Secretaries 4.
VIOLET MARIE EDEN; Mountain View, New Jersey; July 13, 1943; "Vicki"; Junior Achievement.

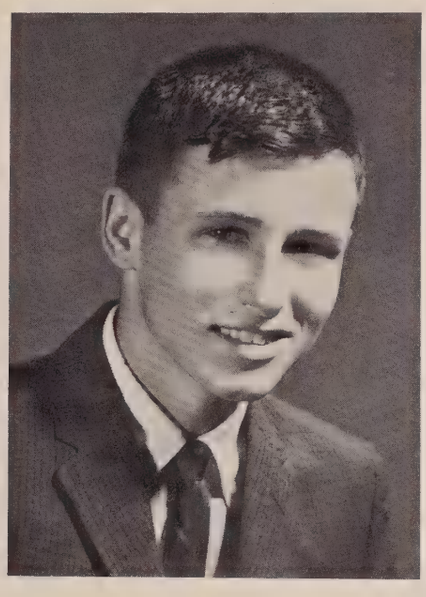

Personality Plus
JOHN FARLEY

RANDY EDWARDS; Amarillo, Texas; January 10, 1944; Football 2, Wheel Club.
CHARLES ALFRED EHLINGER; Norfolk, Virginia; July 9, 1944; "Skip"; Band 2, 3, 4; Diversified Cooperative Training 4.
BARRY LEE ELLENBERGER; Harrisburg, Pennsylvania; January 29, 1945; Diversified Cooperative Training.
NELSON LEON ELLIOTT; St. Louis, Missouri; April 4, 1942; "Lee."
LINDA ELLIOTT; Washington, D.C.; July 21, 1944; "Lynn."
SAM ANDREW ELLISON; Washington, D.C.; December 20, 1944; Spanish Club.
LINDA SUE EMERSON; Newark, Ohio; Future Homemakers.
JOHN ENOS; Malden, Massachusetts; October 7, 1944; "Jack"; Band 2, 3, 4.
SHARON LYNN ERNST; Gloversville, New York; June 6, 1945; "Ernie"; Bowling; Library Club.
RONALD EMIL ERSAY; Cleveland, Ohio; June 14, 1944; "Ron"; Sophomore Class President; Student Council 2, 4; Thespians 3, 4, President 4; *Teahouse of the August Moon; Sabrina Fair; Arsenic and Old Lace; The Little Foxes* (Student Director); *Majority of One.*
BILL ESSMANN; Detroit, Michigan; November 13, 1944; "Chaw"; Football 2, 4; Track 3, 4; Baseball 2.
ROBERT CHARLES EWEN; Washington, D.C.; March 23, 1944; "Bob."
DAVID WILLIAM FACKLER; Dayton, Ohio; September 13, 1944; "Bill T"; Wheel Club 3, 4, Vice President 4; Monogram Club; Football 2, 3, 4; Track 3, 4; Basketball 3.
PATRICIA ANN FAIRCHILD; Lansing, Michigan; December 5, 1944; "Pat"; French Club 2; Keyettes 3, 4, President 4; National Honor Society 3, 4; Student Council 3, 4; Inter-Club Council 4; Swimming Team Manager 3, 4.
JOHN EARL FARLEY; Cambridge, Massachusetts; August 26, 1944; Junior Achievement; *Arsenic and Old Lace.*
SHARON FARMER; Miami, Florida; April 28, 1943.
WILBERT ADDISON FAUPEL; Latrobe, Pennsylvania; November 7, 1943; "Bill."
NORMAN FEASTER; Miami, Florida; July 16, 1944; "Norm"; Wheel Club; *Arsenic and Old Lace.*
EMILY L. FELLER; Wareham, Massachusetts; February 23, 1945; Keyettes 4; Future Homemakers 4; Spanish Club 4.
LEE EDWARD FESKO; Homestead, Pennsylvania; October 28, 1944; "Leo."
KAREN GRACE FINNEGAN; Maywood, New Jersey; December 22, 1943; Future Homemakers 2; Future Secretaries 3, 4.
SANDRA FLETCHER; Memphis, Tennessee; December 1, 1944.
LINDA FORAND; Hartford, Connecticut; December 16, 1943; "Linda Jay."
FREDERICK B. FOSS; Pittsburgh, Pennsylvania; October 19, 1944; Band 4.
JAMES OLIVER FOX; Kingsville, Ontario; "Foxie"; Track.
JANET DAVIDSON FOX; Cleveland, Ohio; December 10, 1944; "Jan"; Future Medical Leaders 3, 4, Treasurer 4; Keyettes 4; Annual Staff 4; Advertising Editor 4; *Arsenic and Old Lace* (Student Director); *Majority of One; The Little Foxes;* Thespians 4.
MARY LILLIAN FRANGILLO; New Haven, Connecticut; June 9, 1944.
SANDRA JEAN FREDERICK; Sandusky, Ohio; April 18, 1944; "Sandy."
LYNN ELIZABETH GARDNER; Battle Creek, Michigan; September 23, 1944.
LINDA MARIE GAY; Boston, Massachusetts; October 23, 1944; Future Homemakers 4; Future Secretaries 4.
DON GENTILE; Bloomfield, New Jersey; April 16, 1944.
JAMES COOK GILES; September 24, 1944; "Jim"; Football 2; Tennis 4; Graduation Usher; *Arsenic and Old Lace.*
BECKY JO GILL; Bucyrus, Ohio; November 2, 1944; Future Homemakers 2, 4.
WILLIAM HENRY GLATTLI; Ocala, Florida; "Bill."
MARILYN ANN GOACHER; Cincinnati, Ohio; November 4, 1943; Student Council 2, 4, Treasurer 4; Junior Class Vice President; Future Medical Leaders 3; Keyettes 3, 4; National Honor Society 3, 4; Girl's State 3; *Sabrina Fair.*
ROBERT CARL GOCKEL; Patterson, New Jersey; March 14, 1944; "Bob."
JAMES EDWARD GOETZ; Cleveland, Ohio; February 24, 1944; "Jim"; Swimming; Tennis 3.
KATHLEEN ANN GOOD; Patuxent River, Maryland; October 22, 1944; "Kathy"; Future Nurses 2; Future Medical Leaders 3, 4, Secretary 4; Future Homemakers 3; Annual Staff 4, Senior Class Editor; Student Council 4; Thespians 4; *The Little Foxes; Arsenic and Old Lace; Majority of One.*
LESLIE NELL GOODRICH; Fort Lauderdale, Florida; April 25, 1944; "Nell"; Student Council 4; Juniorettes 4; Chorus 4; Future Homemakers 4.
BARBARA ANNE GRAY; Philadelphia, Pennsylvania; July 18, 1944; "Bobbie"; Future Homemakers 2; Future Medical Leaders 2; Truth for Youth 3, 4; Tri-Hi-Y 4; Concert Chorus 4; Oracle Staff 4; Juniorettes 4; Parliamentarian 4; "Miss Blue and Gold" 4; *Mr. Crane of Sleepy Hollow.*
SUSAN JANE GRAY; Hackensack, New Jersey; January 2, 1944; "Susie"; Majorettes 2, 3, 4, Captain 4; Keyettes 3, 4; French Club 4.
ROBERT MICHAEL GREEN; Fort Lauderdale, Florida; July 8, 1944; "Pete"; Football 2, 3; Basketball 2; Track 2, 3, 4; Key Club 3, 4; Student Council 2, 3; Executive Council 2; Monogram Club 3, 4.
PHYLLIS MARIE GREEN; Fort Lauderdale, Florida; October 29, 1944; "Phyl"; Truth for Youth 3, 4; Oracle Staff 4.
WALTER GREEN; Indianapolis, Indiana; December 19, 1944; "Sonny."
DOUGLAS McCREARY GREENWOOD; Gardner, Massachusetts; August 8, 1944; Key Club 3, 4; French Club 4, President 4.
RICHARD T. GREENWOOD; Palo Alto, California; December 9, 1943; "Dick"; Track 2, 4; Football 3, 4.
STEPHANIE ANN GRIFFITH; Martin's Ferry, Ohio; October 10, 1943; "Stephie"; Future Homemakers 4.

SENIOR DIRECTORY

Most Talented
BETSY SANDSTROM

MARY LYNN GROENEWOUD; Holland, Michigan; March 24, 1944; Student Council 4; Juniorettes 4; Oracle Staff 4; Future Homemakers 4.
CAROL JEAN GUENETTE; Dayton, Ohio; May 8, 1944; Future Homemakers 4.
EDGAR ALLEN GUEST; Pompano Beach, Florida; "Eddy"; Track 2; Junior Achievement, Vice President 3; Graduation Usher.
LYNN HAAS; Toledo, Ohio; June 14, 1944.
THOMAS WAYNE HAHN; Jackson, Michigan; July 5, 1944; "Tom"; Bowling 3; Annual Staff 4; *Majority of One; The Little Foxes;* Thespians 4.
BONITA LEE HAINES; Williamsport, Pennsylvania; October 10, 1944; "Bonnie"; Diversified Cooperative Training; Future Secretaries; Future Homemakers.
JAMES EDGAR HAIRE; Quincy, Florida; September 29, 1944; "Jim"; Band 2, 3, 4; Dance Band 3, 4.
PATRICIA ANN HALLIWELL; Johnstown, Pennsylvania; November 16, 1944; Band 2, 3, 4; Future Medical Leaders 2; Debate Club; Spanish Club 2.
ROBERT HENRY HARDEN; Ocala, Florida; September 17, 1943; "Bob."
SUSAN JANE HARDY; Spring Lake, New Jersey; April 23, 1944; "Sue"; Spanish Club 2; Juniorettes 4.
ROBERT G. HARRER; Penn Argyle, Pennsylvania; July 25, 1943; "Bob"; Art Club 3; Student Council 2, 3, 4; Sophomore Class Treasurer; Baseball 2; Concert Chorus 4.
ROGER CHARLES HARRIS; New Brunswick, New Jersey; January 23, 1943; "Rog."
MARTHA ELAINE HARTLEY; Boone, North Carolina; February 8, 1946; "Elaine"; Cheerleading 2.
CAROLE ELAIN HEGEN; Detroit, Michigan; December 25, 1943; Keyettes; Future Secretaries; Junior Achievement 3, 4.
GUY MURRAY HELTON; Hollywood, Florida; June 14, 1944; "Murf."
ARLA JOYCE HENJUM; Miami, Florida; February 27, 1943; Cheerleader 2, 3; Art Club 3, 4; Future Homemakers 4.
STEPHEN JOHN HERSCHLEB; Lebanon, Indiana; May 20, 1944; "Steve"; Band 4.
JOHN FREDERICK HERTNER; Chevy Chase, Maryland; November 8, 1944; "Moose"; Football 2, 3, 4; Track 2, 3, 4; Band 2, 3, 4.
SANDRA MAY HESSELTON; Springfield, Massachusetts; May 24, 1944; "Sandy"; Future Secretaries; Junior Achievement.
MARILYNN LENNETTE HEWES; Washington, D.C.; December 5, 1944; Future Homemakers 2, 3, 4; Debate Club 2; Juniorettes 4; French Club 4.
HOPE ANN HINISH; Barnesboro, Pennsylvania; November 6, 1944; Spanish Club 2; Future Teachers 4.
VIRGINIA LEE HINMAN; Binghamton, New York; September 9, 1944; "Gini"; Tri-Hi-Y 4, Treasurer 4; French Club 4; Future Secretaries.
KERMIT HINSON; Fort Lauderdale, Florida; January 31, 1944.
MARCIA KAY HIXON; Crawfordsville, Indiana; Library Club 4; Junior Achievement 4.
WALTER ALLEN HOBBS; Augusta, Georgia; January 31, 1944; "Buddy"; Wheel Club, Parliamentarian 4; Football; Track.
ANN HOLTHOUS; Joliet, Illinois; April 21, 1944; Future Homemakers.
JAMES HORNER; Detroit, Michigan; May 24, 1944; "Scoot."
LYNETTE HORTON; Lexington, Virginia; November 8, 1944; "Lynn"; Majorettes 2, 3, 4; Juniorettes 4; Future Teachers 4; Concert Chorus 2, 3.
EVELYN JUNE HOVARTER; Auburn, Indiana; April 2, 1944; "Skippy"; Future Secretaries; Junior Achievement.
KATHERINE MEREDITH HOWARD; Brooklyn, New York; February 22, 1944; "Meri"; French Club 4; Spanish Club 2; Future Teachers.
DENNIS DeWAYNE HOWELL; Mendota, Illinois; September 12, 1944; Football 2; Track 2; Basektball 2, 3, 4; Baseball 4; Monogram Club 3, 4, Secretary 4.
THOMAS W. HOYT; Walton, New York; June 7, 1944; "Tom"; Baseball.
JOAN PATRICIA HUGHES; Camden, New Jersey; "Joanie"; Future Homemakers 4; Future Teachers 2; Library Club 3; Juniorettes 4; Junior Achievement 4.

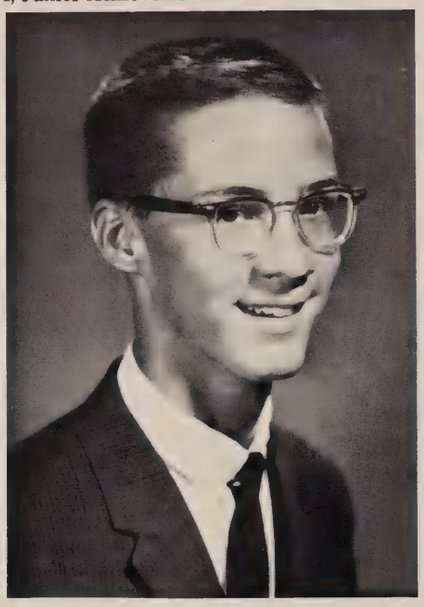

Most Talented
KEN WILLIAMS

BARRY HUMPHRIES; Fort Pierce, Florida; May 20, 1944; "Red"; Monogram Club 4; Wheel Club 4; Football 4; Baseball 4.
PRESTON HUNTER; Pittsburgh, Pennsylvania; January 3, 1945; "Pres"; Science Club 3; Key Club 3, 4, President 4; Audio-Visual Club 3; Intra-Club Council 4; Boys' State 3.
KAREN HURLBERT; Pittsburgh, Pennsylvania; November 16, 1943; Future Secretaries 4.
WARREN WILLIAM HUSSEY; Everett, Massachusetts; September 24, 1944; Monogram Club 3, 4, Treasurer 4; Football 2, 3, 4; Basketball 2; Track 2, 3, 4; Student Council 2.
DOUGLAS FRANKLIN HUTCHINSON; Panama, Florida; December 31, 1943; "Doug"; Future Farmers 2, 3, 4.
LEIGH GAIL INFIELD; Cleveland, Ohio; "Leeskie"; *Teahouse of the August Moon* 2.
JUDITH ANN JACKSON; Jeffersonville, Kentucky; August 3, 1944; "Judy"; Future Homemakers 2, 3; Truth for Youth 3, 4; Future Teachers 4; Senior Class Secretary.
TERRY LEE JACQUES; Miami, Florida; August 11, 1944; "Jake"; Football 2, 3.
KENNETH D. JENKINS; New York City; April 8, 1944; "Ken"; Swimming 3, 4.
DONNA FRANCES JENKINS; Boston, Massachusetts; June 14, 1944; Future Secretaries 3, 4; Chorus 4.
JUDITH PATRICIA JOB; North Sydney, Nova Scotia; September 21, 1944; "Judi"; Future Homemakers 4.
YOLAND JOHNS; Fort Lauderdale, Florida; May 31, 1943; "Yoland."
VICKI LYNN JOHNSON; Fort Lauderdale, Florida; January 7, 1945; "Vicki"; Truth for Youth 2, 3, 4; Chorus 4; Tri-Hi-Y 4.
THOMAS W. JOHNSTON; Torrence, California; June 19, 1944; Debate Club 4, Vice President 4.
THOMAS W. JOINER; Miami, Florida; February 5, 1944; "Tom"; Baseball.
GORDON EUGENE JONES; Raleigh, North Carolina; October 29, 1943; "Jonesie"; Concert Chorus 4.
JUDITH ANN JONES; Dallas, Texas; May 9, 1944; "Judy"; Annual 3, 4, Editor 4; National Honor Society 3, 4; Future Teachers 3, 4, Treasurer 4; Graduation Usherette 3; Fort Lauderdale News Correspondent 4.
KATHLEEN LOUISE JONES; Logansport, Indiana; June 23, 1944; "Kathy"; Band 4; Future Homemakers 4; Truth for Youth 4.
MARGARET AUDINE JONES; Fort Lauderdale, Florida; March 22, 1944; Future Teachers 2; Student Council 2, 4; Tumbling Team 3, 4; Future Homemakers 4; Juniorettes 4.
MARY KATHRYN JONES; Fort Lauderdale, Florida; February 28, 1944; "Kathy"; Band 2, 3; Future Homemakers 2; Student Council 3; Graduation Usherette 3; Juniorettes 4; Truth for Youth 4; Tri-Hi-Y, President 4; Annual 4.
MICHAEL JOSEPHS; Oakland, California; November 9, 1944; "Mike."
BARBARA JEAN JUSTICE; Pittsburgh, Pennsylvania; January 3, 1945; "Barb"; Library 2; Future Medical Leaders 3, 4; Future Nurses 3, 4; Concert Chorus 3, 4; Art Club 4.
BARBARA ANN KEDNEY; New Brunswick, New Jersey; August 24, 1944; "Bobbie"; Future Homemakers 3; Future Teachers 3, 4; Future Medical Leaders 4.
MICHAEL KENNEDY; Royal Oak, Michigan; January 25, 1944; "Chico."
RICHARD KIDDY; Providence, Rhode Island; July 23, 1944; "Rich"; DCT Club 4.
RONALD FRANCES KINNEY; Waterloo, Iowa; September 10, 1944; "Ron."
MARY LEE KIRBY; Cleveland, Tennessee; January 6, 1945; National Honor Society 4; Spanish Club 4; Thespian 4.
JOAN ELIZABETH KIRKLAND; Pompano Beach, Florida; Truth for Youth 2; Concert Chorus 2, 3; Future Homemakers 4.
WILLIAM A. KISH; Flint, Michigan; August 8, 1944; "Bill"; Concert Chorus 4.
GEORGE KITTOE; Chicago, Illinois; January 17, 1945; French Club 4; Junior Optimists 2.
WILLIAM WALTER KLAUMINZER; Cleveland, Ohio; September 15, 1944; "Bill"; Diversified Cooperative Training 4.
RUSSELL J. KNAB; Anniston, Alabama; May 7, 1944; "Russ."
SUSAN LOUIS KNOEBBER; Louisville, Kentucky; March 27, 1944.
DIANE LYNN KRAMER; Fort Wayne, Indiana; "Dee"; Future Secretaries 4; Future Homemakers 4.
ROBERT KRIEDER; Lebanon, Pennsylvania; May 22, 1944; "Bob"; Band 2, 3, 4.
PAMELA JOAN KRISTYAK; Augusta, Georgia; June 8, 1944; "Pam"; Concert Chorus 4; Juniorettes 4; Student Council 2, 4.
JUDITH KATHERINE KRUG; Jamacia, New York; "Judy"; Future Teachers 2, 3.

Love of Scholarship
ELLIE MEISTER

JUDITH MARILYN KUC; Manchester, New Hampshire; "Kookie"; Class Secretary 2; Future Homemakers 3; Keyettes 3, 4; Student Council 3; National Honor Society 3, 4; Senior Class President.
MELBA LYNN LaCASSE; Columbia, South Carolina; September 3, 1944; "Lynn"; Band 2, 3, 4; Band Council 3, 4; Truth for Youth 2, 3, 4, Secretary 3; Oracle 3.
RICHARD ALBERT LACEY; Malden Massachusetts; July 6, 1944; "Dick"; Treasurer Future Farmers of America 4; Yearbook 4.
EARNEST MYRON LARKIN; Arlington Heights, Illinois; March 8, 1944; "Ernie."
KEITH BERLIN LAUDERBAUGH; Rochester, Pennsylvania; February 29, 1944; Future Teachers of America.
JAMES EDWARD LEAGAN; Boston, Massachusetts; May 12, 1944; "Jim"; Audio-Visual Club, President; Key Club; Boys' State 3; *Arsenic and Old Lace;* National Honor Society 4.
DONALD MAYO LENZ; Evanston, Illinois; June 23, 1944; "Don."
PATRICIA JEANNE LENT; Clearwater, Florida; September 17, 1944; "Patti"; Tri-Hi-Y; Art Club; Junior Achievement.
DAVID EDWARD LENA; Colver, Pennsylvania; November 8, 1943; "David."
LESLIE MARIE LEUTHESSER; Elmwood Park, Illinois; December 29, 1944.
BARBARA ELIZABETH LINK; Mineola, New York; December 7, 1944; "Slinky"; Art Club 3; Future Homemakers of America 3, 4; Student Council 4; Juniorettes 4.
VIRGINIA ELAINE LLOYD; Aberdeen, Washington; May 9, 1944; "Ginny"; Truth for Youth 2; Future Secretaries Association 3, 4; Future Homemakers of America 4.
CAROLYN DIANE LONG; Glendale, California; March 17, 1944; Future Homemakers of America 4.
KRISTIN LORD; Biloxi, Mississippi; December 25, 1944; "Kris"; Future Homemakers of America; Future Nurses of America 2.
CHERYL ANN LOVETT; Waycross, Georgia; June 20, 1945; "Cheryl"; Truth for Youth 4.
CHARLES JOSEPH LOWRY; Cleveland, Ohio; February 2, 1942; "Charley"; Future Farmers of America, Secretary.
HELEN LOWRY; Hawthorne, California; May 1, 1944; "Helen"; Future Medical Leaders 3; Future Homemakers 3, 4, Treasurer 4.
WILLIAM TIMOTHY LUECKE; Abilene, Texas; October 10, 1943; "Tim"; Band 2, 3, 4.
GEORGE THOMAS LUKOCEVICH; Akron, Ohio; April 28, 1944; "Luke"; Truth for Youth 4; Future Farmers 4.
CAROL JEAN LYNCH; Fort Lauderdale, Florida; May 11, 1944; "Carol"; Kick Off Queen 4; Art Club 4, President 4.
JAMES L. MAAS; Mount Vernon, New York; August 16, 1944; "Jimmy"; Wheel Club; Swimming Team.
GERALD CHARLES MACNEIL; June 3, 1944; "Gerry."
CAROL MAGNESS; Detroit, Michigan; June 13, 1944; "Maggie"; Future Secretaries Association 4; Future Homemakers of America.
ANN MANNING; Richton, Mississippi; March 16, 1944; "Anna-Moo."
SUSAN JOANN MARCOUX; Pontiac, Michigan; November 22, 1944.

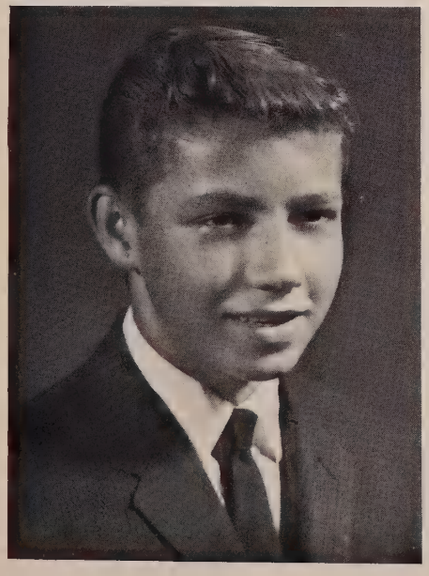

Love of Scholarship
BILL SCHNICKE

MARJORIE ANN MARGHELLA; Vineland, New Jersey; February 4, 1944; "Marj"; Keyettes 3, 4.
LOIS ANN MARINELLI; Staten Island, New York; April 7, 1944; "Lois"; Diversified Cooperative Training.
WINSTON MARIOTT; Ann Arbor, Michigan; October 22, 1944; Future Farmers of America.
DARRYL MARSHALL; Hudson, New York; July 20, 1944.
PAUL BARON MARTIN; Bayshore, New York; October 23, 1944; "Yule."
MARY ELLEN MARTIN; South Bend, Indiana; February 3, 1944; "Marty"; Oracle 3, 4, Editor 4; Band 2, 3, 4, Social Chairman 4; Art Club 3; *Arsenic and Old Lace.*
RONNIE RAY MARTIN; Fort Worth, Texas; December 6, 1943; "Ronnie."
DAVID MACK MARTONE; Jackson, Michigan; September 26, 1944; "Dave."
DAVID LEROY MARTZ; Toledo, Ohio; October 1, 1944; Wheel Club 3, 4, President 4; Junior Optimists 2.
GUY BRUCE MARWICK; Franklin Square, New York; "Guy."
BEVERLY MASTERS; Detroit, Michigan; July 24, 1944; "Bev"; Future Homemakers 4; Tri-Hi-Y 4; Future Teachers 4.
GEORGE WILLIAM MATTHEWS; Greenville, South Carolina.
JOYCE FAY MAULDIN; Hollywood, Florida; "Joy"; Truth for Youth 2, 3, 4, President 3, 4; Future Teachers 4; Concert Chorus 2, 3, 4, Secretary 3, Vice President 4; Graduation Usherette 3; Operetta 2, 3, 4; Intra-Club Council 3. 4

Most Dependable
MARILYN GOACHER

GERTRUDE ANN McADAMS; Jamaica, New York; November 29, 1944; "Trudy"; Oracle 3.
PEGGY SUE McCLURE; Pakokee, Florida; November 25, 1944; "Peg"; Future Homemakers 4; Class Vice President 2; President 3; Student Council 4; Intra-Club Council 4.
PETER PAUL McCORMACK; Elizabeth, New Jersey; May 4, 1944; "Pete"; Junior Achievement 4; Wheel Club 3, 4.
ROBERT LEONARD McCULLOCH; Detroit, Michigan; April 23, 1944; "Bob"; Future Teachers, President 4; Usher for Graduation 3; *Arsenic and Old Lace* 3; *Beanpicker* 4; *Majority of One* 4; French Club Treasurer 4; Intra-Club 4; Thespian Society 4; *Little Foxes* 4.
KAREN LYNN McCULLOUGH; Springfield, Ohio; April 8, 1944; Juniorettes, Vice President 4; Future Homemakers 4; Concert Chorus 4.
MICHAEL McDACE; Detroit, Michigan; December 7, 1941; "Mike."
JAMES KENNETH McDONALD; Orlando, Florida; September 17, 1944; "Mac"; Baseball 2, 3; Future Farmers 3, 4.
PATRICIA ANN McDONALD; Philadelphia, Pennsylvania; July 14, 1944; "Penny"; Tri-Hi-Y 3; Junior Achievement 3; Future Medical Leaders 4; Annual Staff 4, Senior Class Editor 4.
NANCY ANNE McDOWELL; Dobbs Ferry, New York; February 25, 1945; "Nan"; Future Homemakers 4; Juniorettes 4.

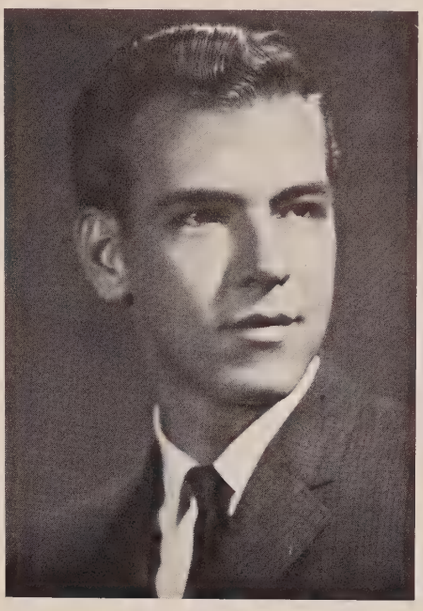

Most Dependable
RON MORRISON

MARGARET ANN McFARLANE; Port Arthur, Ontario, Canada; August 18, 1944; "Anne"; Concert Chorus 4; Operetta 4.
JEAN McGEE; Trenton, New Jersey; January 29, 1944; "Jeannie"; Future Homemakers 3, 4.
PHYLLIS LINWOOD McLAUGHLIN; San Francisco, California; June 22, 1944; "Phil"; Tumbling 3, 4; Concert Chorus 4; Junior Ensemble 3.
THOMAS FRANKLIN McMINN; Texarkana, Texas; "Tommy"; Student Council 3; Future Teachers 3, 4, President 4; Truth for Youth 3, 4; Graduation Usher 3; Concert Chorus 3, 4, Treasurer 4; *Gypsy Troubador* 3.
ANN HILARY McNAMARA; Bethlehem, Pennsylvania; August 9, 1943; Future Nurses 2, 3, 4, Vice President 4; Future Homemakers 4.
JOHN JOSEPH McNAMARA; Bethlehem, Pennsylvania; February 1, 1945; "Mac"; Junior Achievement 3.
BRADLEY V. MEGE; Paterson, New Jersey; August 22, 1944; "Brad"; Library Club 2, 3.
ELINOR CATHERINE MEISTER; Utica, New York; April 27, 1944; "Ellie"; Student Council 2, 3, 4, Secretary 3, 4; Keyettes 4; Future Medical Leaders 3; Graduation Attendant 3; Co-Secretary Southern Association of Student Councils 3; National Honor Society 3, 4.
HENRY MENDE; New York, New York; October 22, 1943; "Hank."
FRANCES LEE MERRITT; Freeport, New York; October 2, 1944; "Fran"; Diversified Cooperative Training.
WILLIAM JOSEPH MILAND; Newark, New Jersey; September 30, 1944; "Bill"; Future Teachers of America 4.
ELAINE MILLER; Jacksonville, Florida; August 17, 1944; Future Homemakers of America.
MARY ELIZABETH MILLER; Detroit, Michigan; September 22, 1943.
REBECCA MILLER; Lincolnton, North Carolina; October 16, 1944; "Becki."
ROBERT JAMES MILLS; St. Johns, Newfoundland; March 1, 1945; "Bob."
CAROLYN VEE MIMS; Moultrie, Georgia; May 21, 1944.
STEPHEN HENRY MINIEA; Highland Park, Illinois; May 12, 1944; "Yogi"; Swim Team 2, 3, 4; Spanish Club 2; Football 2, 3.
GREGGORY GEORGE MIRABILE; Holden, Massachusetts; July 7, 1944; "Mauch"; Football 2, 3.
GARRIE ALLEN MITCHELL; Detroit, Michigan; February 9, 1945; Science Club 3; Finalist Merit Scholarship.
GERALD MOERNER; Milwaukee, Wisconsin; April 9, 1944; "Mo"; Wheel 3, 4; Monogram Club 3, 4; Football 2, 3, 4; Track 3.
RICHARD DAVID MONTGOMERY; Winchester, Massachusetts; November 24, 1944; "Dick."
JAMES EDWARD MOORE; Charleroi, Pennsylvania; April 30, 1944; "Jim"; Monogram Club 2, 3, 4; Basketball 2, 3, Manager 2, 3; J.V. Football.
THOMAS DEWEY MOORE; Detroit, Michigan; October 12, 1944; "Tom"; Diversified Cooperative Training.

SENIOR DIRECTORY

Best All Around
KITTY WILLIAMS

RONALD WILLIAM MORRISON; Chicago, Illinois; July 7, 1942; "Ron"; Student Council 2, 3, 4; Key Club 2, 3, 4, Treasurer 3; Acting President of Florida Traffic Safety Association; Chairman of Florida Traffic Safety Association.
DUANE LOUIS MOUNTAIN; December 20, 1944; Wayne City, Michigan; Diversified Cooperative Training.
EILEEN ANN MURPHY; Syracuse, New York; September 2, 1944; "Dee Dee"; Library 3; Future Teachers of America 3.
HOWARD JAMES MURPHY; Jacksonville; Florida; November 27, 1944; Tennis 2, 3, 4; Science Club 3.
SANDRA NAPOLITION; Neptune, New Jersey; July 23, 1944; "Sandy"; Future Secretaries Association.
PATRICIA NEITIZEL; Indianapolis, Indiana; November 8, 1944; "Pat"; Future Teachers of America 4; Chorus 3, 4.
PETER JOHN NELESEN; Milwaukee, Wisconsin; December 25, 1943; "Pete"; Audio-Visual 2, 3, 4, Vice President 4.
AUDREY JEANNE NELSON; Grand Island, Nebraska; November 11, 1944; Band 3, 4; Chorus 3, 4; Truth for Youth 3, 4, Secretary 4; *Gypsy Troubador;* National Honor Society 4; *Mr. Crane of Sleepy Hollow.*
CAROL SUE NEWELL; Detroit, Michigan; January 8, 1944; "Newly"; *Mr. Crane of Sleepy Hollow;* Future Teachers of America 4; Annual Staff 3, 4, Class Editor 3, Activities Editor 4.
MARY MANNING NEWMAN; New York, New York; October 29, 1944; "Mary Ann"; Band 2, 3, 4; Junior Achievement 3.
EDWARD CHARLES NIEBURGER; Kalamazoo, Michigan; December 18, 1944; "Eddie"; Truth for Youth; Science Club; *Majority of One; The Little Foxes.*
KATHERINE NIVA; Detroit, Michigan; January 4, 1944; "Kathy"; Art Club 4.
CASSANDRA NORTHWAY; West Palm Beach, Florida; November 17, 1944; "Candy"; Student Council 2, 3; Best Supporting Actress 3; Cheerleader 2, 3; Monogramettes 4.
BERNICE MARIE NUHFER; Chicago, Illinois; February 23, 1944; "Burnis"; Future Medical Leaders 3; Future Nurses of America 3; National Honor Society 3, 4, President 4; Keyettes 4; Spanish Club 4; Graduation Usherette 3.
JULIA PHYLLIS O'CONNER; Waterloo, Iowa; July 16, 1944; "Julie"; Band 2, 3, 4; National Honor Society 3, 4, Treasurer 4; Student Council 4; Junior Achievement.
JILL OELHAFEN; Chicago, Illinois; January 6, 1944; "Jill."
SHARON O'NEILL; Haverhill, Massachusetts; October 9, 1944.
ROD ORTIZ; Cleveland, Ohio; May 28, 1944; "Butch."
GWEN LEE ORTON; Lubbock, Texas; January 27, 1944; "Gwen"; Library 2; Future Homemakers of America 2; Tri-Hi-Y 4.
THOMAS P. OUKES; Rochester, New York; March 6, 1943; "Tom"; Track 3, 4.
ROBERT OWERS; Greenfield, Massachusetts; August 25, 1944; "Bob"; Band 2, 3, 4, Captain 4; Inter-Club Council 4.
CAROLE RUTH PAGDIN; Camden, New Jersey; February 2, 1944; Juniorettes 4, Treasurer 4; Swimming.
JOHN PARDUE; Nashville, Tennessee; November 20, 1944.
DIANE ELAINE PARNELL; Miami, Florida; November 16, 1944; "Di"; Future Medical Leaders 2, 3; Future Nurses of America 2; Student Council 2, 3; National Honor Society 3, 4; Keyettes 3, 4; Future Secretaries Association 3, 4; Oracle 4.
KATHLEEN PATTON; Biloxi, Mississippi; December 6, 1944; "Kathy."
WILLIAM PAYNE; Louisville, Kentucky; December 28, 1943; "Bill."
JAMES KEITH PEBLEY; Johnstown, Pennsylvania; June 30, 1944; "Peb"; Diversified Cooperative Training.
MARIE PENIMPEDE; Norwalk, Connecticut; October 6, 1944; "Specs."
JAMES RICHARD PERRY; Georgetown, Kentucky; February 11, 1944; "Jim"; Future Farmers of America 2, 3.
LESLIE MARGARET PERRY; Elizabeth, New Jersey; December 15, 1944; "Cooky"; Future Secretaries Association.
JUDITH ANN PETERSON; Kingsville, Texas; September 19, 1944; "Peanuts"; Majorettes 4; Band 4.
NEWTON F. PETTEE JR.; Fayetteville, North Carolina; June 29, 1944; "Steve."

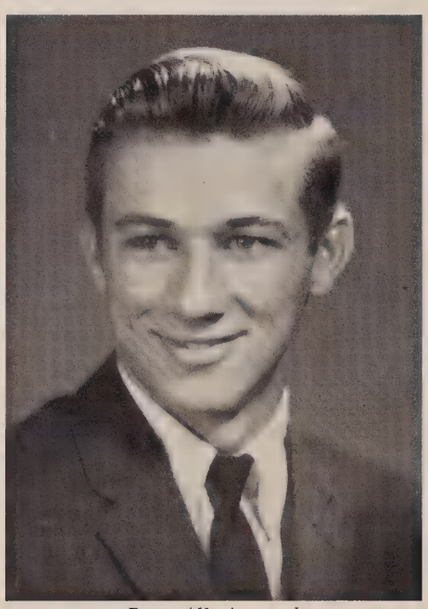

Best All Around
DENNIS HOWELL

LINDA MARLENE PETTIT; Atlanta, Georgia; January 30, 1944; "Linda"; Future Homemakers of America 4; Bowling 3.
DOREEN LOUISE PIERPOINT; Cincinnati, Ohio; November 4, 1944; Future Homemakers of America 2, 4; Thespians 3, 4, Secretary-Treasurer 4; Tri-Hi-Y 3, Vice President 3; Annual Staff 3, 4, Class Editor 3, Activities Editor 4; *Arsenic And Old Lace; Sabrina Fair; A Majority of One.*
GARY LYNN PINKLEY; St. Louis, Missouri; October 11, 1944; Truth for Youth 3.
LINDA LEE PIPER; Cleveland, Ohio; April 26, 1944; "Lynn."
PATRICIA ANN PRITCHETT; Winston-Salem, North Carolina; September 22, 1944; "Pat"; Tri-Hi-Y 3; Future Medical Leaders 4.
ROBERT WILLIAM POWERS; Hyannis, Massachusetts; November 29, 1944; "Bob"; Swim Team 2.
DONIE ZAYLE PRIDEMORE; Harriman, Tennessee; April 3, 1944; "D-Z."
JEANNE ELLEN PUDER; Franklinboro, New Jersey; May 29, 1944; Student Council 2, 3, 4, Corresponding Secretary 4; Honor Society 3, 4; Cheerleader 3, 4; Keyettes 4; Graduation Attendant; Future Medical Leaders 2, 3, 4; Girls Monogram Club 4.
ALLAN EDWIN QUALMANN; Detroit, Michigan; September 9, 1944; "Al"; Band 2, 3, 4; Debate Club 3, 4; Spanish Club 2.
CHARLENE QUINLAN; Leominister, Massachusetts; December 29, 1944; "Charlie."
JANET CAROLINE RABETT; Washington, D.C.; January 14, 1944; "Janet"; Band 2, 3, 4; Truth for Youth 3.
JEANETTE RAJER; Indianapolis, Indiana; September 27, 1943; "Jeani."
CLEVE STUART RANDOLPH; New Rochelle, New York; September 14, 1944; Band 2, 3, 4; Golf Team 2, 3, 4; Monogram Club 4; Graduation Usher 3.
BARBARA JEAN RAPLEE; Casper, Wyoming; July 23, 1944; "Barb."
LAWRENCE ROBERT RAUCH; Pittsburgh, Pennsylvania; October 13, 1944; "Larry."
ROBERTA LYNN REBER; Chicago, Illinois; May 7, 1944; "Bobbie"; Future Homemakers 4.
MICHAEL THOMAS REED; Detroit, Michigan; July 25, 1944; "Mike"; Band 2, 3, 4.
KAREN REESE; Toledo, Ohio; January 14, 1944; Future Homemakers 4.
WILLIAM HOMER REEVE; Syracuse, New York; September 27, 1944; "Bill"; Football 3; Track 3, 4; Tumbling 4.
ELAINE MARIE REIFF; Worchester, Massachusetts; July 31, 1944; Future Teachers 3, 4; Future Homemakers 4; Concert Chorus 4.
CHERYL REICH; Grosse Pointe, Michigan; April 2, 1944; "Sherry."
SHIRLEY RHOADES; Riverdale, Maryland; April 4, 1944; "Freckles"; Future Homemakers 4; Future Secretaries 4.
FRED CARL RHODE; Benton Harbor, Michigan; December 13, 1944.
TONIA RAE RICHARDSON; Indianapolis, Indiana; March 24, 1944; "Tuffy"; Future Teachers 2, 3, 4, Secretary 4; Future Homemakers 4; Future Secretaries 3, 4; Student Council 4; Beanpicker Staff 4; Honor Society 3, 4; Project Chairman 4.
GEORGE RINHART; Neptune, New Jersey; September 2, 1944; Football Manager 2; Truth for Youth 2, 3, 4; Debate Club 3, 4, President 4; Boys' State 3; Intra-Club Council 4.
JUDY RISHEL; San Bernadino, California; July 29, 1944; Future Homemakers 4; Tri-Hi-Y 4.
BRENDA JOYCE ROBERTS; Miami, Florida; August 20, 1944; "Bren"; Future Secretaries 3, 4, Treasurer 3, 4; Juniorettes 3, 4.
DOUGLAS FRANKLIN ROBERTS; Grayling, Michigan; November 18, 1944; "Doug."
RICHARD EDWARD ROBERTS; Cranston, Rhode Island; June 29, 1943; "Dick."
MARGARET ANN ROBERTSON; Fort Lauderdale, Florida; October 27, 1943; "Annabell"; Beanpicker 4, Club Editor 4; Future Homemakers 4; Tri-Hi-Y 4.
BARBARA DIANNE ROBINSON; Haverhill, Massachusetts; July 30, 1944; "Robbie"; Future Secretaries; DCT Club 4, Treasurer 4.
CHARLENE ANN ROBINSON; Penns Grove, New Jersey; January 10, 1943; "Chuck."
ROSALIE ROBINSON; Harriman, Tennessee; January 3, 1944; "Rosi"; Junior Achievement 4; Future Homemakers 4; Band 2.
LINDA ROBSON; Fort Lauderdale, Florida; March 5, 1944.
RONALD ROCKWOOD; Jacksonville, Florida; August 20, 1943.
GREGORY ALAN ROGERS; Yonkers, New York; January 25, 1945; "Greg"; Football 2; Audio-Visual 4.
JERRY ANNE ROSATO; Delaware County, Pennsylvania; June 22, 1944; "Jer"; Tri-Hi-Y 4.
IRIS ROTTMANN; Englewood, New Jersey; February 5, 1944; Future Secretaries 4.
MARY LOUISE SANDKE; Evanston, Illinois; May 30, 1944; "Mary Lou"; Student Council 2, 3, 4; Cheerleader 3, 4, Captain 4; Intra-Club Council 4; Keyettes 3, 4, Sergeant-at-Arms 4; Girls' Monogram Club 4; Golf Team 3, 4.
ELIZABETH ANN SANDSTROM; Abington, Pennsylvania; January 10, 1945; "Betsy"; Majorette 2, 3, 4; *Teahouse of the August Moon* 2; *Arsenic and Old Lace* 3; Secretary of Junior Class; Student Council 4; *A Majority of One;* Future Secretaries 3, 4; Thespian Society 3, 4, Recording Secretary 4; Graduation Usherette 3; Senior Class Vice President; *Little Foxes.*
BENJAMIN SAXON; Oakland, California; September 23, 1944; "Ben"; Debate Club; Truth for Youth 4.
ANGELA JOAN SCHACK; Ridgewood, New Jersey; May 17, 1944; "Jay"; Keyettes 3, 4; Future Secretaries 4; Bowling 3.
KENT EDWARD SCHIRMER; Rochester, New York; June 7, 1944; "Sherm."
MARYANNE SCHMIDT; Poughkeepsie, New York; September 17, 1944; "Schmitty"; Annual Staff 3, 4, Business Manager 4; Future Teachers 2, 3, 4; Future Medical Leaders 3, 4; Tri-Hi-Y 3; Spanish Club 2; Keyettes 4.
CHARLES FREDERICK SCHNEIDER; Pottsville, Pennsylvania; January 4, 1945; "Sunny."
WILLIAM ROBERT SCHNICKE; Cincinnati, Ohio; January 2, 1945; "Bill"; Latin Club 2; Science Club 3; Audio-Visual Club 4; Key Club 4; Honor Society 4, Vice President 4.

EILEEN SCHROLL; Camden, New Jersey; July 29, 1944; Future Teachers 4.
GARY WALTER SCHULL; Doyleston, Pennsylvania; December 18, 1944; "Big 'Un"; Monogram Club 2, 3, 4; Basketball 2, 3, 4; Football 2, 3; Baseball 2, 3, 4; All-District Basketball 3; All-Tournament Basketball 3, 4; All-County Basketball 3; Oracle Sports Editor 4.
ROBERT ALAN SCHULTZ; Freeport, New York; October 11, 1944; "Bob"; Key Club 2, 3, 4; Future Teachers 2, 3; Band 2, 3, 4; Band Council 3, 4; Dance Band 2, 3, 4; *Arsenic And Old Lace* 3; *Little Foxes* 4; *Mr. Crane of Sleepy Hollow* 4.
JILL SCHWERDT; Chicago, Illinois; May 10, 1944; "Squirt"; Future Teachers of America 3; Future Medical Leaders 4; Tri-Hi-Y 3.
TERRY A. SHAFFER; Grand Rapids, Michigan; July 8, 1944; "Shaff."
WARD HUGH SHANDOFF; Pittsfield, Massachusetts; February 28, 1943; "Ward."
PATRICIA ANN SHANK; Huntington, West Virginia; September 18, 1944; "Pattie"; Juniorettes 4; Student Council 2.
STANLEY CHARLES SHAPIRO; Augusta, Georgia; June 9, 1943; "Stan."
JO SHOOBE; New York, New York; November 29, 1944; Art Club 4.
SANDRA CHERYL SIGH; Miami, Florida; June 28, 1944; "Sandy"; J.V. Cheerleader 2; Varsity Cheerleader 3, 4; Juniorettes 4; Girls' Monogram Club 4.
STEPHEN SKINNER; Emporium, Pennsylvania; March 5, 1944; "Steve"; Science Club.
THOMAS J. SKIPP; Youngstown, Ohio; February 13, 1944; "Skipp"; Football 2, 3, Manager 2, 3; Track 2, Manager 2; Monogram Club 3, 4.
CAROLYN ROSE SMITH; Oceanside, New York; August 5, 1944; Future Medical Leaders 3, 4, President 4.
LINDA JOYCE SMITH; Phoenix City, Alabama; July 14, 1944; "Little Smith"; Future Homemakers of America 4; Junior Achievement 4.
LINDA LEE SMITH; Detroit, Michigan; September 21, 1944; "Lee"; Future Teachers of America 3, 4; Tri-Hi-Y 4.
THOMAS WILLIAM SMITH; Birmingham, Alabama; October 5, 1943; "Tommy"; Football; Track; Concert Chorus; Art Club.
RONALD A. SMOAK; Columbus, Georgia; October 24, 1944; "Ronny"; Future Farmers of America President, Vice President, Treasurer; Boys' State.
DONNA C. SNEDDEN; Sewickley, Pennsylvania; August 26, 1944; "Donna."
JAMES SPITLER; Columbus, Ohio; April 17, 1944; "Jim"; Band 2, 3, 4; Junior Achievement.
PAUL SPOHN; Rochester, New York; October 24, 1943; "Paul."
JAMES SPRENKLE; Hanover, Pennsylvania; "Jim"; Band 2, 3; Boys' State; Junior Achievement 4; Science Club 4, President 4.
JOHN SPRENKLE; Hanover, Pennsylvania; July 7, 1944; "John"; Boys' State; Band 3; Junior Achievement 4; *A Majority of One.*
SYLVIA SPRING; Norfolk, Virginia; September 12, 1944; "Sylvia."
LOIS STAHL; Rockville Center, Long Island, New York; May 18, 1944; "Lois"; Majorettes 2, 3, 4; Future Homemakers of America 2, 3, 4; Juniorettes 4.
JOHN STALLING; North Carolina; December 18, 1944; "Johnny"; Audio-Visual 2; Track 2, 3.
W. D. STEPHENS; Raleigh, North Carolina; June 29, 1944; "Dub"; Band 2, 3; Math Club 2; Audio-Visual 4.
PHILLIP STEPHEN STRAYER; Dayton, Ohio; March 21, 1944; "Steve"; Football 2.
SANDRA STILL; Bethlehem, Pennsylvania; May 31, 1944; "Sam"; Future Secretaries Association 4.
LORRAINE STILSON; Manhattan, New York; February 1, 1944; "Lorri"; Future Medical Leaders 4; Future Homemakers of America 4.
PHYLLIS SUZANNE STRADLEIGH; Clearwater, Florida; June 15, 1944; "Phyl"; Future Homemakers of America; National Honor Society, Secretary 4.
ELIZABETH SUSAN SUPPES; Bay City, Michigan; June 15, 1944; "Beth"; Student Council 2, 3, 4; Keyettes 3, 4; Future Secretaries Association 4, Vice President 4; Spanish Club 2.
CHARLES DAN SVORINCH; Camden, New Jersey; February 12, 1944; "Dan"; Band 2, 3, 4.
GERALDINE BERNADETTE SANDERS; Chicago, Illinois; "Gerri"; Concert 2, 3; *Gypsy Troubadour; A Majority of One;* Tri-Hi-Y 3; *Teahouse of the August Moon.*
CECILE TAILLEFER; Dartmouth, Nova Scotia, Canada; August 19, 1944.
DAVID ALAN TALBERT; Pittsburgh, Pennsylvania; October 3, 1944; "Fearless Leader"; Football 2, 3, 4; Track 2, 3, 4; Monogram Club 3, 4; Boy of the Month 4.
JEAN ANN TALLEY; Norristown, Pennsylvania; February 9, 1944; "Jean"; Future Secretaries Association 4, Chaplain 4; Junior Achievement 3, 4; Student Council 2.
JAMES HOUSTON TAYLOR; Lima, Peru; December 10, 1943; "Jim"; Swimming 2, 3, 4; Monogram Club 4; Basketball 3; Debate Club 3.
DENNIS TEEMLEY; Warren, Pennsylvania; January 18, 1944. "Dennis."
DONNA THOMAS; Taft, California; August 8, 1944; "Donna"; Concert Chorus 4; Silver Tones 4; *Mr. Crane of Sleepy Hollow.*
DAVID CARLTON THOMPSON; Fostoria, Ohio; November 25, 1944; "Tom"; Monogram Club 3, 4; Wheel Club 3, 4; Football 2, 3, 4; Basketball 3; Baseball 3, 4; Track 2.
PATRICIA TIBERY; Pittsburgh, Pennsylvania; November 4, 1943; "Pat"; Future Medical Leaders 3, 4; Future Teachers of America 4; Future Homemakers of America 4; Concert Chorus 4.
BARBARA JEAN TUEL; Washington, D.C.; February 19, 1944; "Bobbie"; Chorus 3, 4; Art Club 2; Future Homemakers of America 2, President 2; Juniorettes 4.
MICHAEL TWIST; Louisville, Kentucky; April 19, 1944; "Mike"; Junior Achievement 4; Student Council 4; Football 4.
KURT UHLIG; Syracuse, New York; July 7, 1944; Key Club 2, 3, 4; Band, Drum Major 4.
RALPH UMSTEAD; Collegeville, Pennsylvania; October 25, 1943.

Most Likely to Succeed
SHARON BLINCO

ROBERT VARGO; Sussex, New Jersey; August 26, 1944.
ROBERT VETRO; Revere, Massachusetts; November 15, 1944; "Bob"; Junior Achievement 4.
ROBERT WAGNER; Hartford, Connecticut; December 27, 1945; "Bob"; Audio Visual; Bowling.
JEFFREY B. WAITE; Plainfield, New Jersey; February 16, 1944; "Jeff."
KATHRYN WALKER; Clewiston, Florida; May 3, 1944; "Kathy."
GARY WAYNE WALLACE; New York; January 5, 1944; "Wally."
WILLIAM G. WALSH; Long Island, New York; August 12, 1944; "Bill."
LINDA WARLOW; Woodbury, New Jersey; November 8, 1944; Chorus 2, 4.
MARY WARMINGTON; Ashtabula, Ohio; May 30, 1944; "Mary"; Future Medical Leaders 2; Swimming Team.
CHRISTINE JEAN WATSON; Kingslynn, England; "Chris"; Student Council 3, 4; Future Nurses of America 3.
JAMES WELLINGS; Detroit, Michigan; May 25, 1943.
EDWARD WERDER; East Orange, New Jersey; July 16, 1944; "Eddie"; Bowling; Junior Achievement 3, 4.
MAUREEN TEREAS WHALEN; New York, New York; July 28, 1944; Future Homemakers of America.
KAREN WHIGHAM; Clarksburg, West Virginia; March 21, 1944; "Joey"; Student Council 2; Juniorettes 4; Future Homemakers of America 4; Cheerleaders 4.

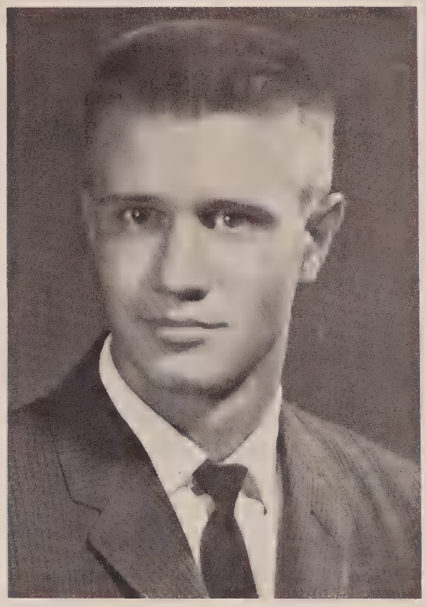

Most Likely to Succeed
RON ERSAY

FRANCIS WHITE JR.; Nashville, Tennessee; April 23, 1944; "Buddy"; Football 2, 3, 4; Monogram Club.
LINDA WHITTIER; Wareham, Massachusetts; September 5, 1944; Majorettes 2, 3; Future Teachers of America 4.
KAREN SUSAN WIETSMA; Netherlands; July 16, 1943.
STEVE WILCOX; Vermillion, South Dakota; February 16, 1944.
SAMUEL DAVID WILEY; Pittsburgh, Pennsylvania; January 4, 1945; "Sam"; Swimming.
CAROL JEAN WILLIAMS; Massillon, Ohio; September 1, 1943; Future Homemakers of America 2, 3, 4.
KATHERINE LOUISE WILLIAMS; Syracuse, New York; October 29, 1944; "Kitty"; Tennis 2, 3, 4; J. V. Cheerleaders 2; Varsity Cheerleaders 3, 4; Girls Monogram Club 4; Inter-Club Council 4.
KENNETH WILLIAMS; Pittsburgh, Pennsylvania; June 10, 1944; "Ken"; Tennis 2, 4; Concert Chorus 3, 4; President 4; Inter-Club Council 4; *Gypsy Troubador; Mr. Crane of Sleepy Hollow.*
SHERYL WILLIAMS; Greenwood, South Carolina; November 23, 1943; "Sherry"; Future Homemakers of America 2, 3, 4; Treasurer 3, President 4; Student Council 3, 4; Homecoming Chairman 4; Keyettes 3, 4, Vice-President 3; Art Club 3; Girls State 3; Inter-Club Council 4.
WARNER DANIEL WILLIS; Fort Lauderdale, Florida; May 8, 1944; "Danny"; Diversified cooperative Training 4.
ELSBETH ANNE WINSLOW; Providence, Rhode Island; December 29, 1944; "Beth."
KENT WINSLOW; Providence, Rhode Island; September 2, 1942.
DAVID WOOD JR.; Ipswitch, Massachusetts; March 22, 1944; Track 3, 4.
PHYLLIS MARIE WOODWARD; Miami, Florida; November 24, 1944; "Marie."
ARLENE WOS; Chicago, Illinois; June 30, 1944; Student Council 2, 3, 4; Pep Club 3; Future Secretaries 3, 4; Keyettes 4.
CHARLES CARL WOTRING JR.; Baltimore, Maryland; March 21, 1943; "Chuck"; Football 2.
MAUREE HELEN WRIGHT; Cincinnati, Ohio; June 21, 1944; "Maur"; Future Homemakers 4; Girls' Tumbling Team 4.
GLORIA JEAN WYATT; Louisville, Kentucky; August 8, 1944; "Gloria"; Truth for Youth 2; Future Secretaries 3, 4; Pep Club 3.
EDWARD YODER; Dayton, Ohio; July 18, 1943; "Peanuts"; Football 3, 4.
SALLY ZAETSCH; Kalamazoo, Michigan; May 16, 1944; "Sal"; Majorette 3; National Honor Society 3, 4; Juniorettes 4; Future Homemakers 3; *Mr. Crane of Sleepy Hollow* 4.
MARY ANN ZICCARDI; Paterson, New Jersey; July 7, 1944; "Zeke"; Future Teachers 2, 3; Future Homemakers 2; Juniorettes 4; Junior Achievement.
GAY ZINKE; Bridgeport, Connecticut; January 17, 1944; "Zink"; Swimming Team 3; Juniorettes 3, 4; President 4; Girls Monogram Club 4.

Joanne Cheshire, Bill McCaughey, Barbara Decker, and Sandra Mauger.

JUNIOR CLASS OFFICERS ARE STRONG LEADERS

The class of '63 has been fortunate enough to have officers who are willing to work to originate a sea of ideas. They have been guided by the strength and foresight of Mrs. Helen Creech who is the Junior class adviser.

BILL McCAUGHEY ..... *President*
SANDRA MAUGER ..... *Vice President*
JOANNE CHESHIRE ..... *Secretary*
BARBARA DECKER ..... *Treasurer*

Leaders Made of Finest Filament

Ronald Ackerman
Kathy Albert
Linda Albertsen
Patrick Alles
Donnie Amoroso

Brian Anderson
Sherry Anderson
Woody Andrews
Craig Andrus
George Archibald

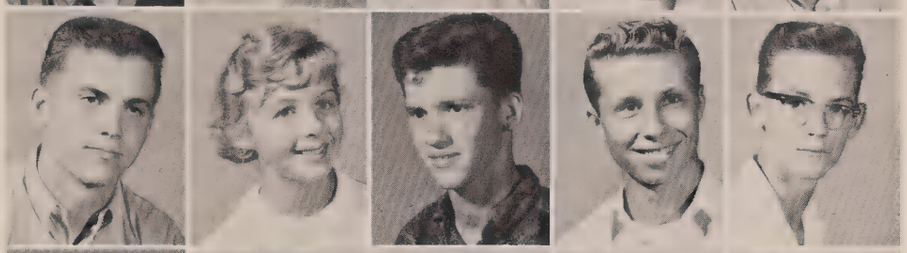

Daniel Arciola
Frank Averill
Janet Baas
Susan Ballard
Mike Bangasser

Robert Barchard
Patricia Barcy
Bill Beaver
Barbara Beheba
Ann Belanger

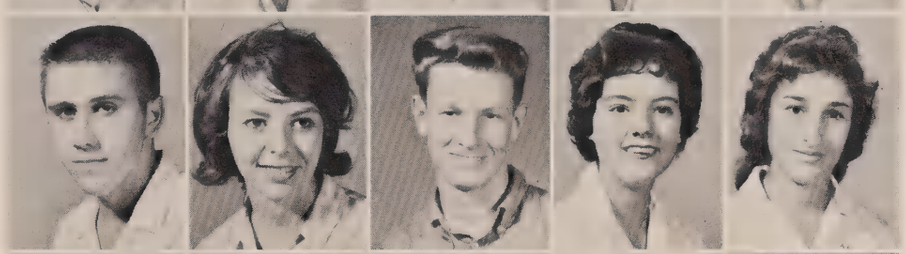

Christine Benkert
Lester Bennett
Tony Berk
Mike Berkshire
George Bieberbach

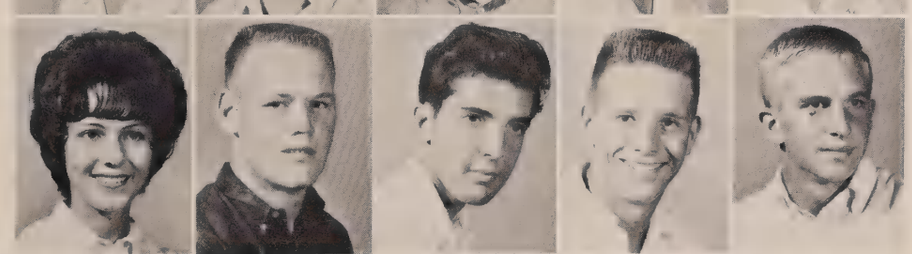

Wayne Birely
Nancy Birney
Val Biruk
Peter Bizaillon
Tom Blackwood
Rosalind Bland
Steve Blann

Diane Bogert
Carol Boggs
Barbara Bouma
Doug Boss
Jamie Bousquet
Bob Bowman
Bunky Bowman

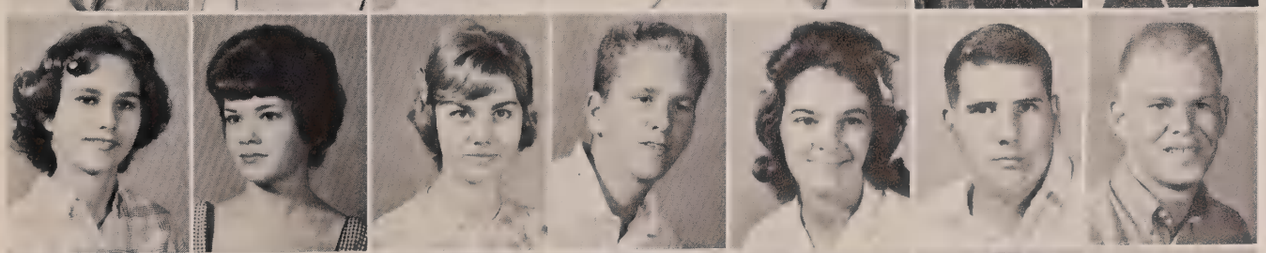

Bryan Boyd
Ronald Boynton
Dennis Braden
Robert Bradley
Donna Bressack
Beth Bridges
Douglas Briggs

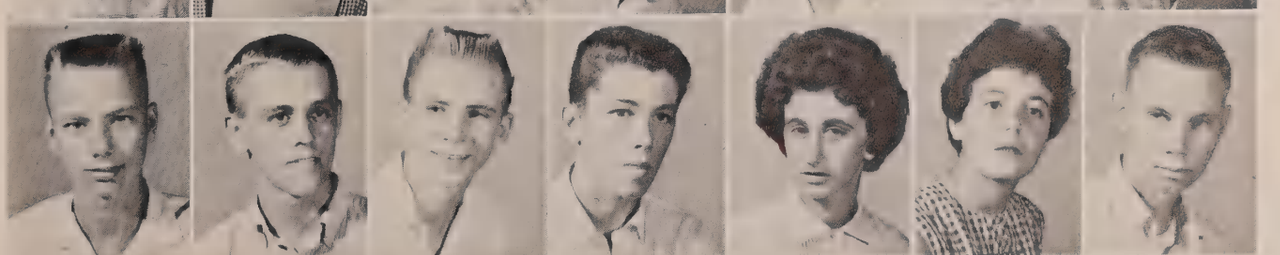

Juniors In Net of School Activities

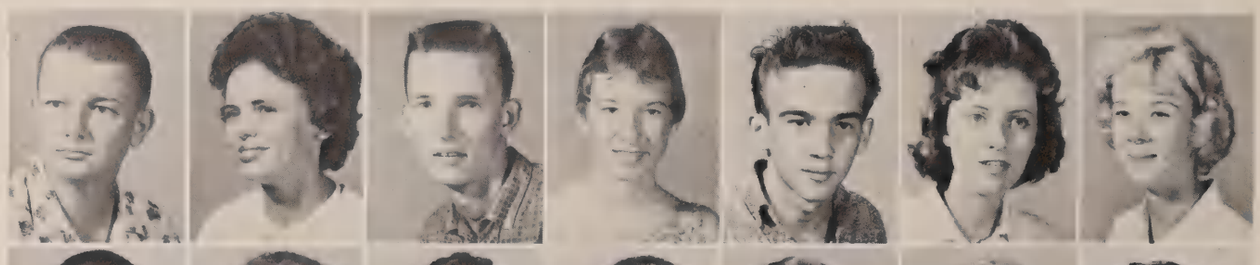

Ralph Brockhaus
Paula Browder
Nick Brown
Gracie Bryant
Dennis Buchanan
Ann Buchsbaum
Ruth Bull

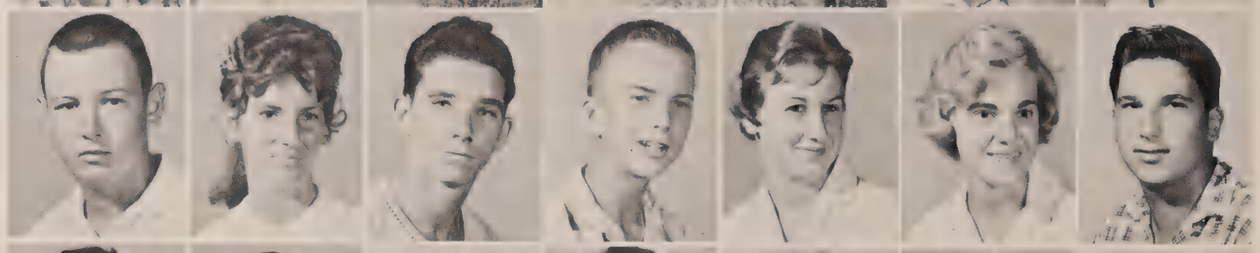

Joel Buntin
Angela Burke
James Busley
Terry Callahan
Lynda Callum
Jewell Campbell
Charles Castoria

Rose Carbonia
Tom Carroll
Brice Carruth
Thelma Certain
Mary Cheney
Joanne Cheshire
Alan Chotiner

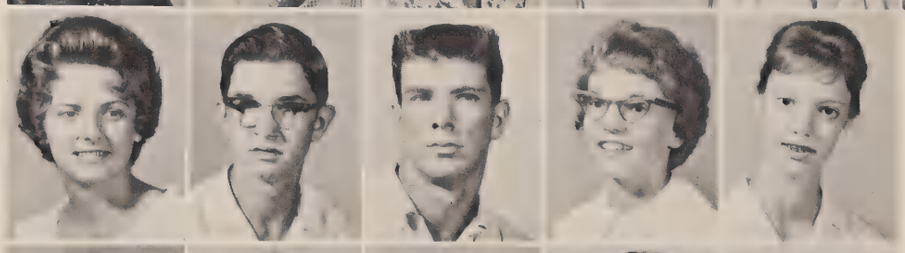

Carol Choquette
Woody Church
John Claney
Connie Cloutier
Pat Cochrane

Janet Coene
Pat Cody
Gail Cohrs
Howard Cole
Sharron Cole

Lorna Coleman
Bob Coleman
Jeanne Coll
Nancy Collins
Peggy Conner

Mel Cooper
Betty Cordon
Elyse Corneilsen
Stan Cowherd
Jim Coxon

Mark Crane
Pat Crozier
Phyllis Curland
Buck Daniel
Don Danielson

Proud Juniors Display Class Rings

Jon Darling
Julie Davis
Merrill Davis
Carol Dawirs
Bob Dawson
Barbara Day
Lee Day

Barb Decker
Fred DeFreest
Arlene DeGuido
Ed DePouli
Joan Desonie
Bill DeWitt
Sue Dickinson

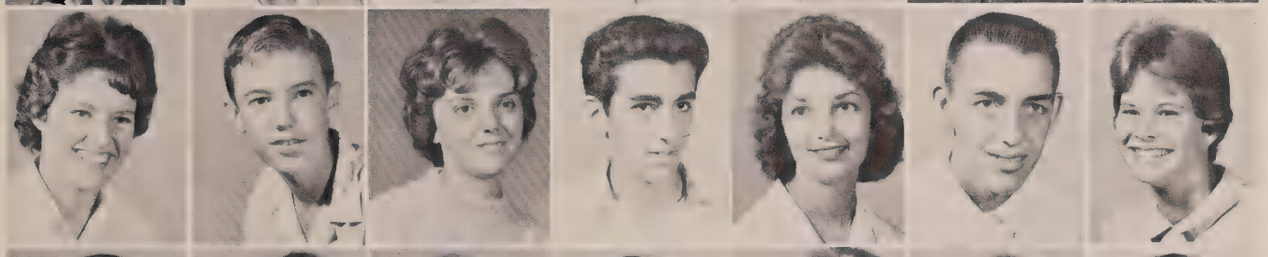

Jim Dickson
Melody Dittmar
Pat Donohue
David Doran
Phyllis Dorman
Francis Downey
Jim Downey

Jim Downing
Judy Dubois
Lynda Duckworth
Patsy Dugan
Sharon Dugges

Mike Dukes
Sally Dullenkopf
Roger Dunham
Larry Easter
Charlie Eckstadt

Bob Edmonds
Kathy Ehster
Barbara Ellis
Jim Ellis
George Ellison

Ann Estes
John Fadum
Donald Falace
Dale Farmer
Lyndia Fenoff

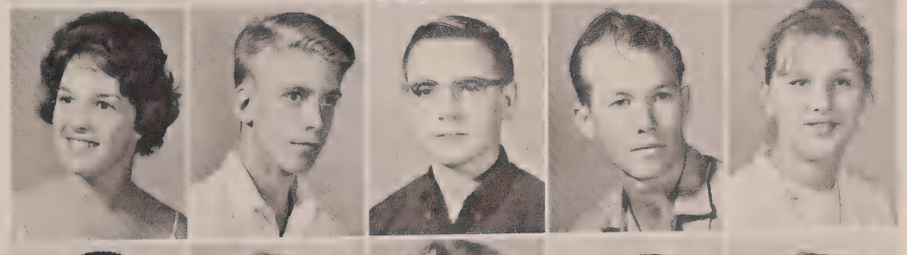

Bill Festa
Marilyn Fisher
Sharon Fitzgerald
Calvin Flanagan
Tom Fleming

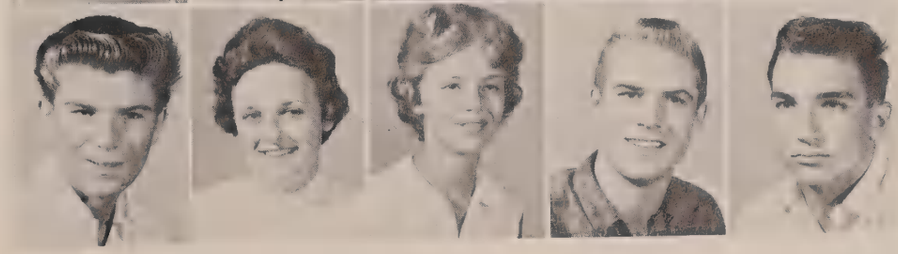

Juniors Hit The Limit With

Vernon Fondren
Al Forand
Bill Forcier
Pat Foutz
Buddy Francis

Jo Anne Frangillo
Ronnie Frank
Diane Franz
Anna Freeman
Bob Fredrickson

Ken Freeman
Carol Frick
Pat Fuller
Sam Furgason
Gail Gallo

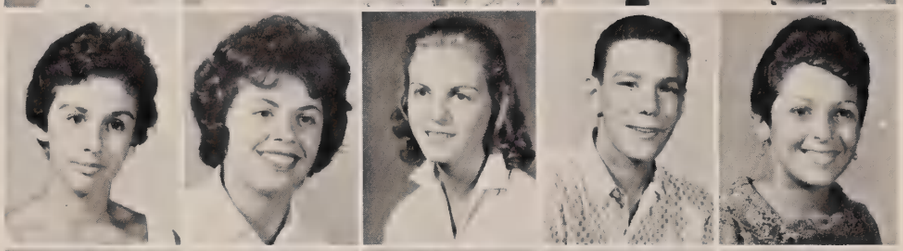

Mary Jane Gannon
Joyce Gardella
Sharlene Gardner
Mark Gartland
Cece Giambalvo

Christina Gillis
Carl Gilmore
Jane Gilmore
Carol Gladwell
Caridad Gomez

Carol Gordon
Lannie Grant
Jannie Gray
John Greenwood
Joyce Griffin
Larry Groom
Gene Gross

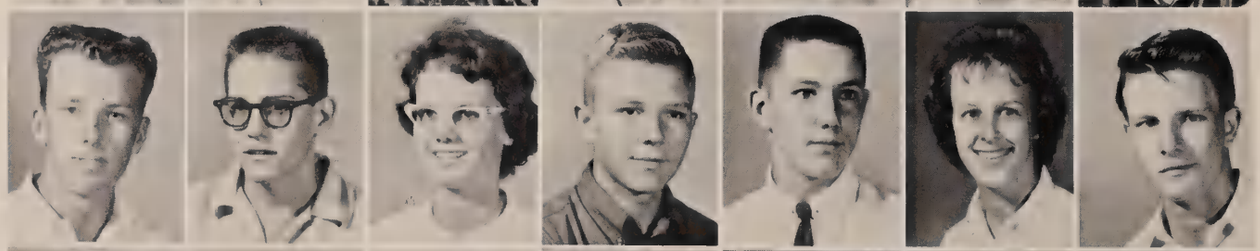

Jeff Grosse
John Guthrie
Virginia Gutman
John Habeck
Chuck Hahn
Carol Hall
Joe Hanaway

Denny Hansen
Pamela Hansen
Dave Harris
Betty Harris
Judy Hart
Pat Hart
Carole Hawkins

Their Successful Magazine Sale

Sally Hayes
Pam Hayhurst
Margaret Heath
Diane Hedden
Roy Heffner

Gloria Heisel
Barbara Henesey
Bill Heine
Linda Hentges
Donna Herrima

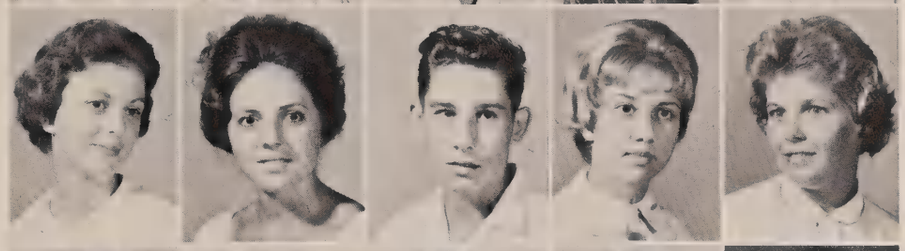

Thomas Hilborn
Jimm Hillman
Gail Hixon
Carol Huey
Fran Hoffman

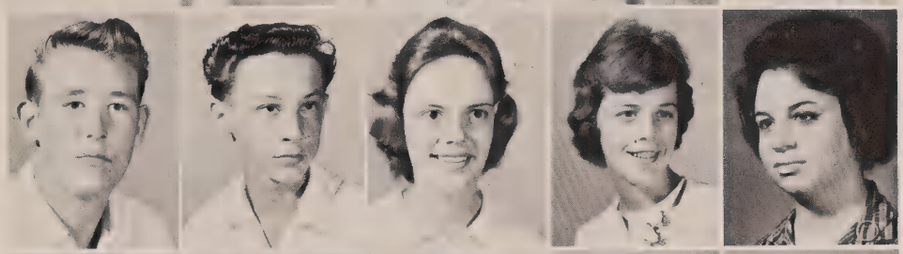

Sandra Hogan
Cathy Hohner
Alan Holmes
Marilyn Hood
Lillian Hook

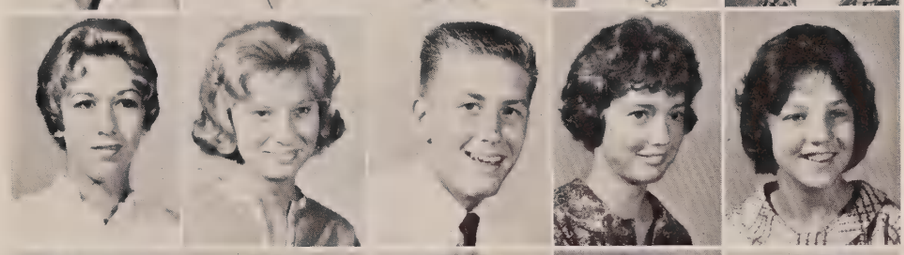

Cheryl Hoppe
Dawn Hornung
Bonnie Horton
Barbara Howard
Edson Howlett

Danny Huber
Bob Hudson
Richard Hughes
Mary Humphrey
Carolyn Hundley
Sandra Hunt
Henry Hunter

Nancy Ickes
Darwin Irason
Barry Irwin
Bill Jackman
Gary Jackson
Julie Jessop
Joyce Johnson

Marcia Johnson
Wayne Johnson
Charlene Jones
Harry Jones
Paulette Judkins
Merrily Kaiser
Rita Kallbaugh

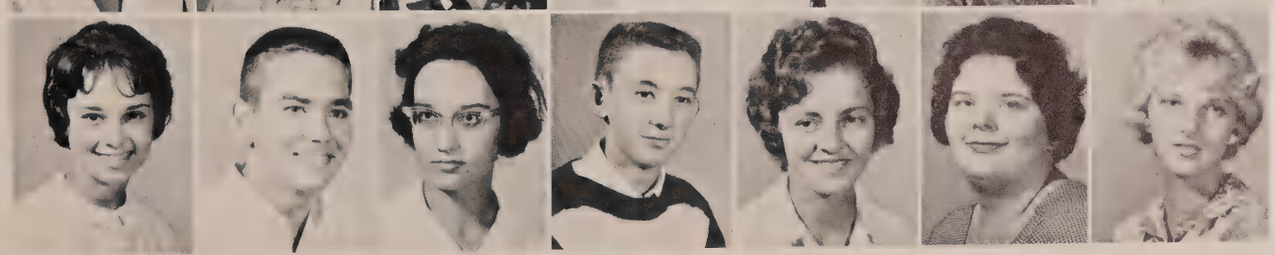

Juniors About To Surface

Randy Karle
Margret Kayser
Doug Kerney
Aurthur Kelly
Patty Kiewitt
Cindy King
Daniel Kinkade

Sheila Kirk
Kathy Knapp
Cabot Knowlton
Virginia Koch
Lasharon Kohl
Mike Kosta
John Kotch

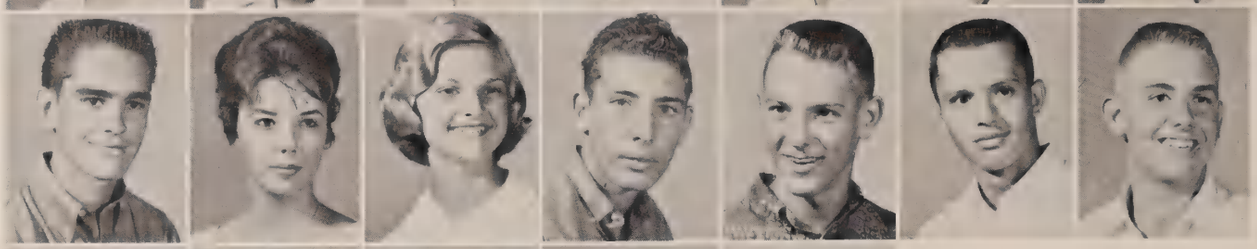

Henry Kropf
Judy Krewson
Maxine Krielow
John Kripleon
Larry Lahr
Jim Laicona
Harold Lamb

Sharron Lambert
Tom Larson
Don Latham
Sharon Leible
Tom Levidiotis

Ralph Leonard
Nedra Lever
Paula Lewelleyn
Erwin Lightfield
Ray Linch

Debbie Little
Gail Livor
Jocelyn Loendorf
Louise Loftns
Bill Logan

Terry Lohr
Rick Longworth
P. K. Loretto
Benny Lowe
Mary Lowry

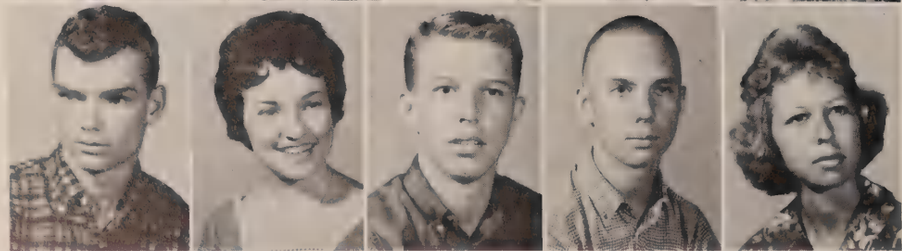

Mike Lynch
Janet MacKenzie
Ed Malik
Barry Martin
Linda Martin

In Class Of '63

Lori Martincic
Richard Martz
John Massey
Sally Matz
Sandy Mauger
Carol Mayer
Pat McCabe

Janice McCartha
Bill McCaughey
Jack McDaniel
David McEwen
Pat McFarland
Carla McLean
Tony McNicholas

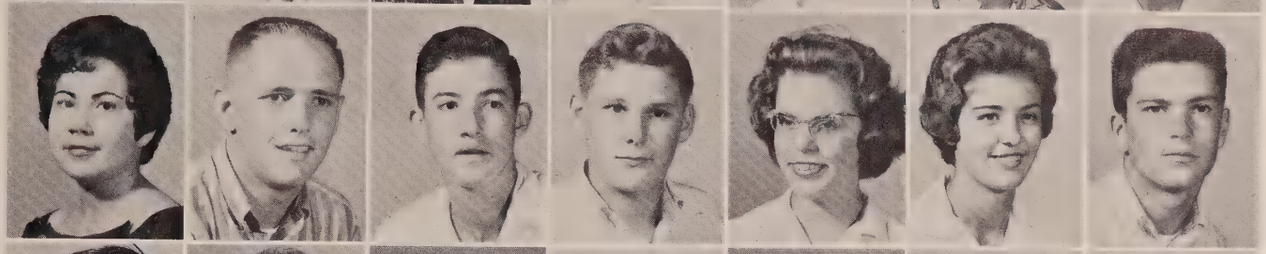

Luis Medina
Georgia Meeks
Vaughn Meister
Charlotte Melchers
Marcia Meliskci
Nancy Mercer
Sue Mercogliano

Paula Miller
Jeff Millman
Rick Milne
Robert Milane
Greg Mirabile

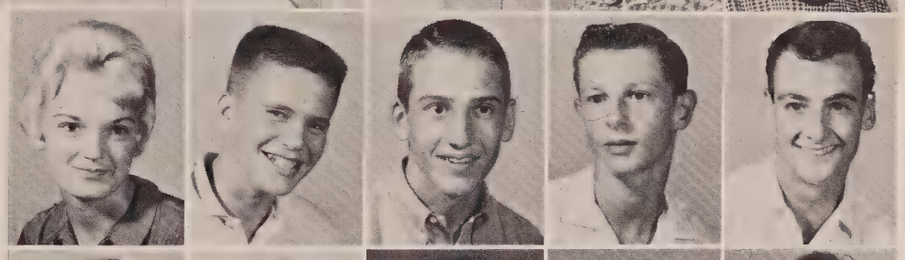

George Moeller
Doug Molitor
Suzanne Montgomery
Roxie Morehouse
Jeanne Morella

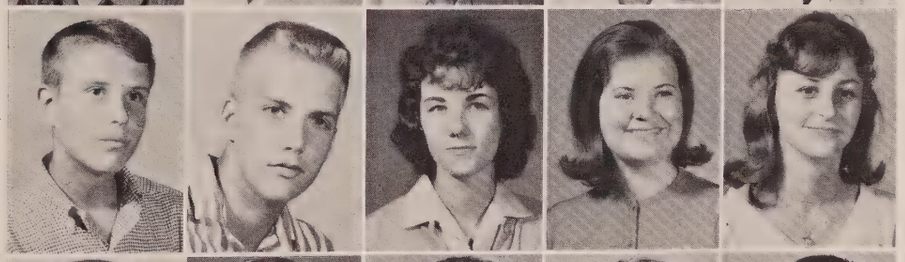

Tom Morgan
Eugene Morrison
Jon Mortrude
Rick Mosely
Rex Moule

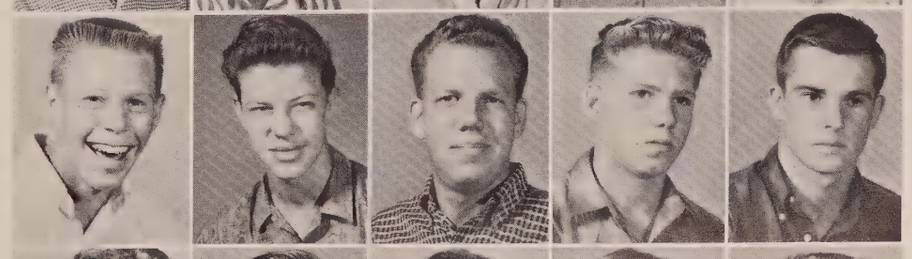

Dinah Moyer
Jerry Myrick
Pam Moyle
Barbara Nanz
Charles Neveils

Ardis Newell
Danielle Newman
Dave Nugent
John Nowlin
Tom O'Brien

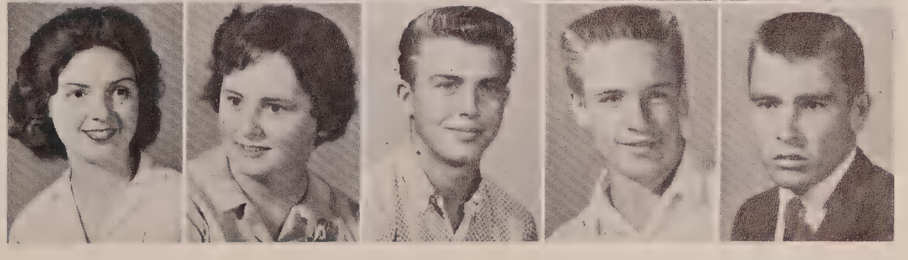

Juniors Cast Out Line

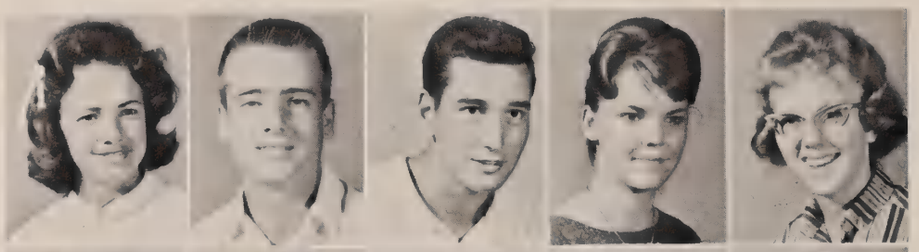

Iris O. Dell
Bill Delhafen
Peter Ozlenlusch
Cindy Osteen
Cheryl Owens

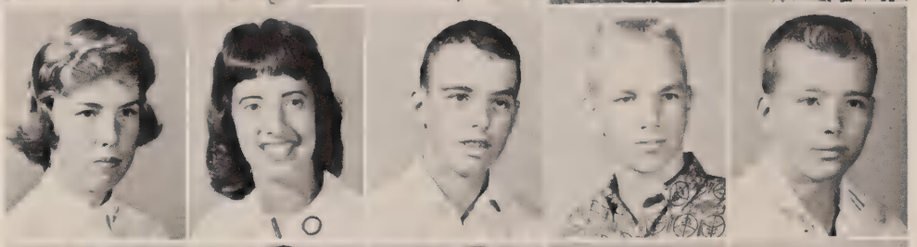

Pat Pahlmann
Sheryl Parker
Howard Patton
Jim Paullin
Richard Pavlicek

Marty Peasall
Joss Pecora
Hollis Perkins
Martha Perkins
Doreen Perrault

Lynne Pfieffer
Sharon Pfieffer
John Pierce
Susan Pierson
Scott Pittman

Jeff Pocklington
Jan Porter
Marjorie Potter
Georgia Powell
John Prendergast

Gary Pribble
Buddy Price
Bob Prohaska
Barbara Pruyn
Carolyn Quincey
Joyce Radcliff
Judy Rafalski

Gary Radish
John Ralston
Barbara Ramsey
Margaret Reinso
Jack Riker
Richard Riker

Gwen Roe
Julie Roe
Debbie Ross
Walter Rotherm
Janice Rowell
Jan Runyan
Dottie Ruther

for Scholastic Honors

Margaret Ryan
Judy Saam
Jo Ann Sabin
Joe Sadlowski
Steve Sefrans

Scotty Sander
Steve Sands
Tom Sawdon
Sara Saxon
Vic Schiller

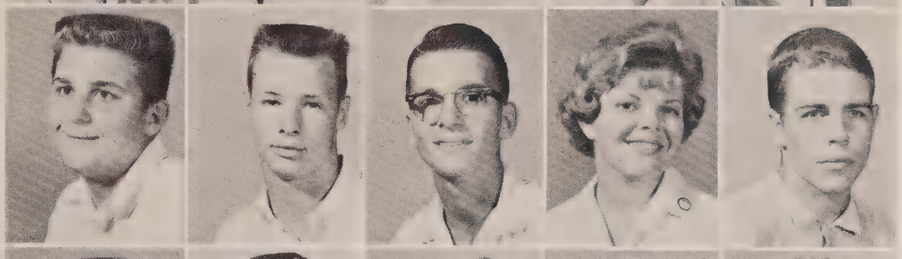

Don Schena
Bob Schlichenmaier
Vicki Schwartz
David Schletter
Janice Segraves

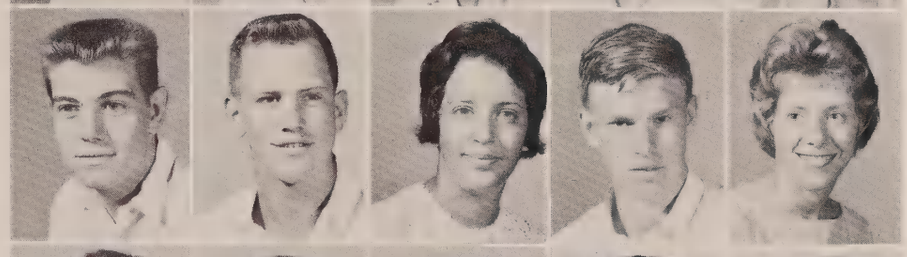

Sue Sellars
Bim Semago
Jerry Semenchuk
Dennis Serafini
Harry Shaffer

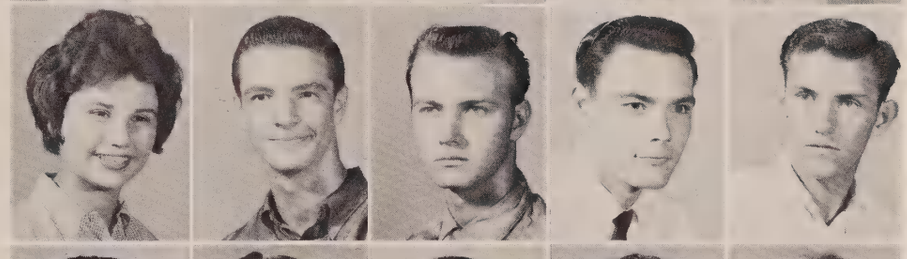

Pam Shoaf
Charles Schrum
Paul Simons
Charles Smith
Connie Smith

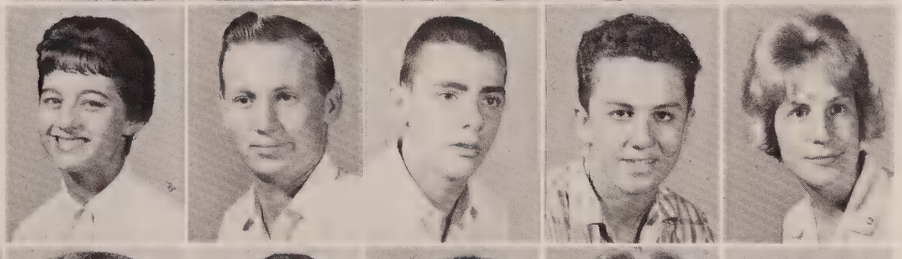

Dennis Smith
Gloria Smith
Bill Smith
Mike Smodish
Carol Smyth
Lorraine Snape
Judy Snyder

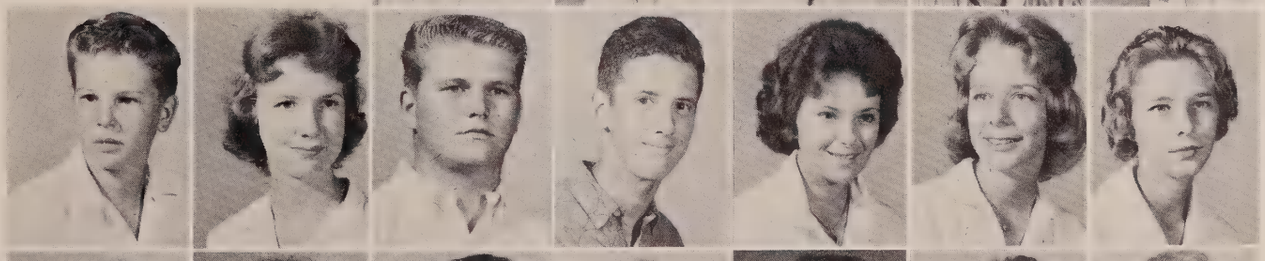

Suellyn Soule
Gail Southard
Kathy Spallone
Suzy Sparks
Bill Spears
Bonnie Spoor
Jane Springmeyer

Claire Sproul
Pat Steffens
Bob Steinkamp
Diane Steinre
Laura Stephens
Dick Sterling
Larry Steller

Junior Sponsored Homecoming

Jim Stuart
Bill Stewart
Richard
St. Laurent
Sandi Sullivan
Betty Sutton
Mary Sweet
Elaine Taylor

Richard Taylor
Don Tedrick
Connie Thom
Jerry Thomas
Suzanne Thomas
Wayne Thomas
Shirley Thornber

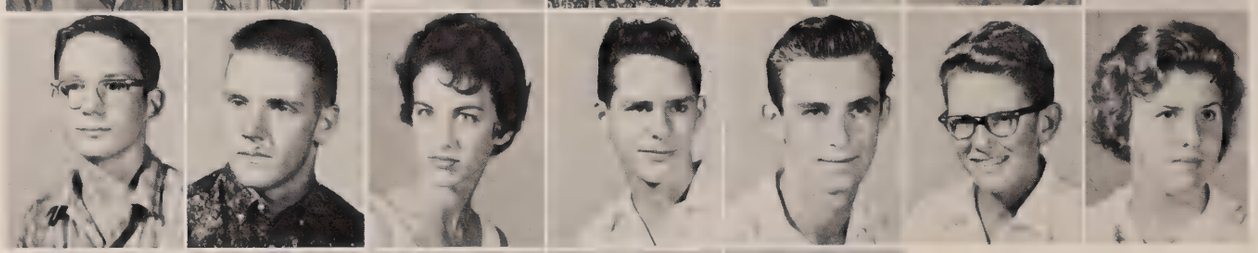

Rick Thompson
Tom Tillotson
Marie Tinsley
Art Tobia
Tom Toflinski
Tom Tolton
Geraldine Topaz

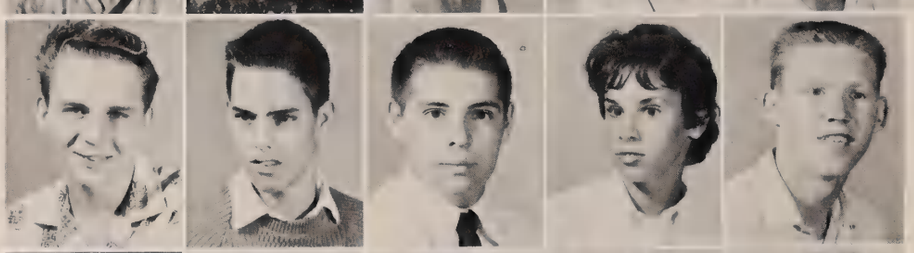

Danny Tortich
Larry Townsend
Tiny Trotter
Pat Tucillo
Fred Tuel

Sue Tullgren
Don Turner
George Ulrich
Lynn Valentine
Connie Vandenbrink

Jim Vanduyne
Kathy Vanfleet
Irving Vanhuss
Virdia Vanhuss
Marcia Van Ostran

Ronald Vaughn
Carol Verplanck
Janice Wacaster
Pat Waddle
Millard Wafle

Linda Wagle
Richard Waite
Cheryl Walker
Virginia Walker
Jerry Wallace

Dance lures crowds of students

John Walsh
Wanda Walsh
Beverly Walters
Lolly Watkins
Mary Watt
Warren Webster
Karen Welker

Sue Welman
Carol West
Jerry West
Patti White
Warren White
Bev Whited
Dave Whitney

Don Wiggers
Greg Williams
Jim Williams
Judy Williams
Linda Williams
Chris Willis
Lawrence Willis

Paul Wilkins
Robert Wilson
Mike Winslow
Charlene
Whorley
Richard Wolz
Richard
Wotring

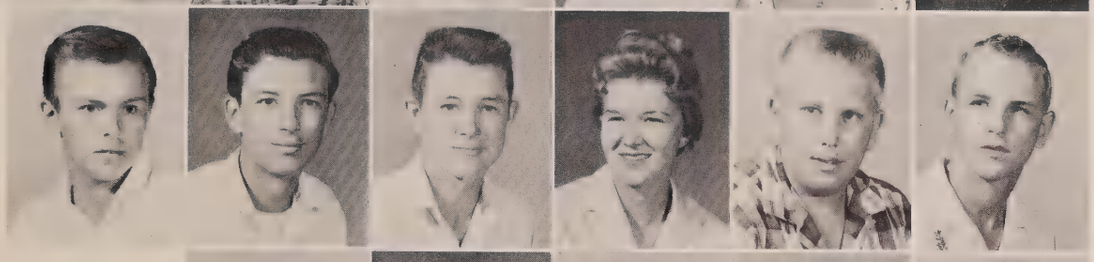

Tony Yates
Pete Zent
Bob Zadareky
Nanette
Zimmerman
Russel Zimmer

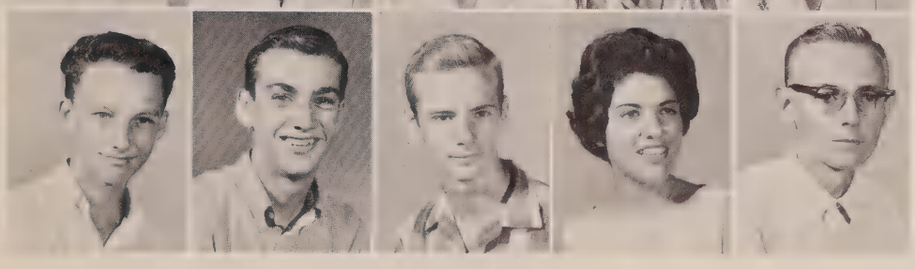

Juniors! Beware of

Mr. Carlilse and his

Detention Pad!

Standing left to right: Lynn Parkinson, Judy Goacher, Chris Dietrich, and Scott Feaster.

SOPHOMORE OFFICERS LEAD THEIR CLASS IN AN ORGANIZED MANNER

It looks as if these sophomore class officers are well on their way towards making the class of '64 a successful one. The sophomore class is eager to be on top and are striving to reach it by hours of hard work. They willingly follow these officers who have the needed ambition to make the class succeed.

SCOTT FEASTER ..... *President*
CHRIS DIETRICH ..... *Vice President*
LYNN PARKINSON ..... *Secretary*
JUDY GOACHER ..... *Treasurer*
MR. MARTIN AND MR. SMITH..... *Sponsors*

We Enjoy the Extra Activities At P.B.H.S.

Dee Bateman
Fred Batignani
Doug Batson
Carol Baukney
Bonnie Beard
Lois Bednar

Brian Beebe
Mary Bennett
Barbara Bentz
Craig Berndt
Bonnie Best

Richard Adams

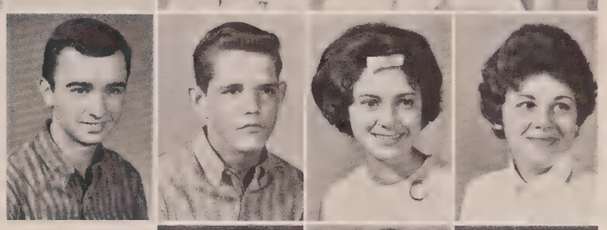

Bill Bestic
Bobby Beville
Lynn Bierman
Diane Bischoff

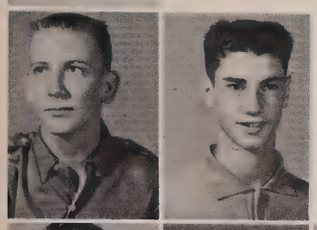

Thomas Adams
Bill Adelmann

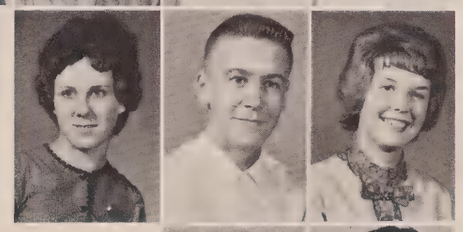

Nancy Birdge
Paul Bizaillon
Bonnie Black

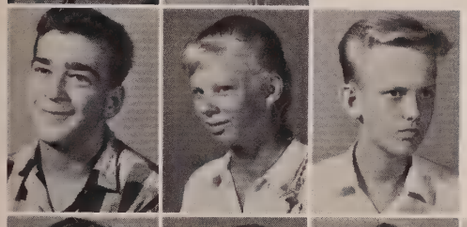

Fred Adinolfi
Cynthia Ames
Gary Anderson

Pam Blake
Warren Blanch

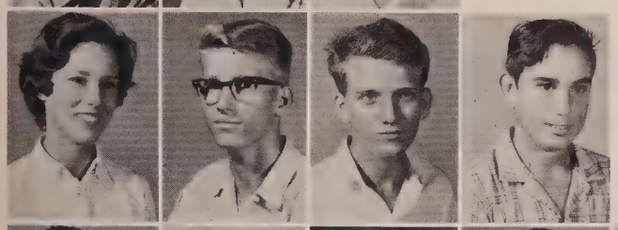

Leslie Anderson
Allen Angelletti
Anthony Angelletti
Mike Arciola

James Blue

Richard Aronson
Gary Ash
Betty Ashborn
Georgia Aspras
Manny Aspras

Karen August
Harry Austin
Linda Austin
Pam Bacharach
Ronnie Backus
Richard Baker

Robert Ball
Rosalie Ball
Dave Ballard
Charlotte Bankhead
Craig Barker
Lester Barnsback
Pat Bartley

Sophomore Mixed Loyalties Vanish,

Maxine Burroughs
Claude Butt
Margaret Cain
Marta Cameron
John Campbell
Patty Campbell
Betty Carroll

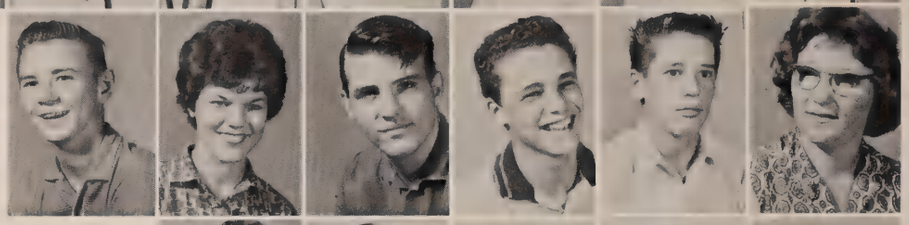

Doug Carter
Connie Sue Carveth
Dennis Cason
Frank Casso
Mike Cato
Judi Cermack

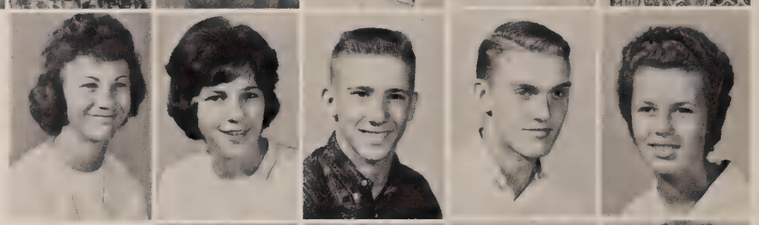

Susie Cesner
Beverly Chakford
Neil Chapman
John Charlton
Shirley Check

Nancy Bollen

Liz Childs
Bruce Clark
Judy Clark
Pat Clark

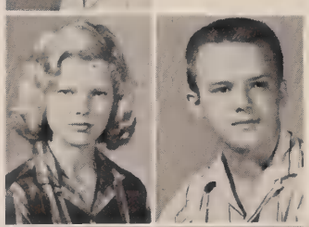

Barbara Bondurant
Larry Boneck

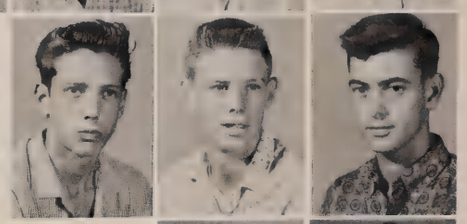

Gary Clarke
Richard Clarke
Mike Clayton

Susan Bonnet
Jo Ann Boone
Diane Borger

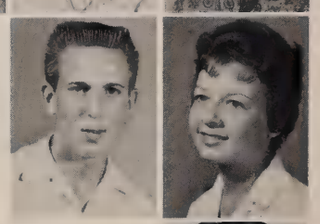

Bill Cochran
Carol Cole

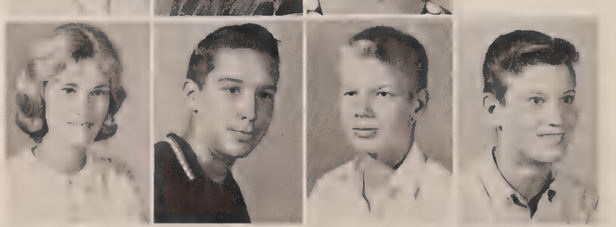

Bev Bossenberry
Jake Brey
Bob Broadhurst
Jim Broson

Faye Collier

Mike Brooks
Carol Brough
Ed Brooke
Gloria Brown
Terry Brown

Cheryl Brownell
David Bryan
Bob Buchler
Glenda Burch
Nancy Burdge
Merry Burlingham

Unite To Form Strong School Spirit

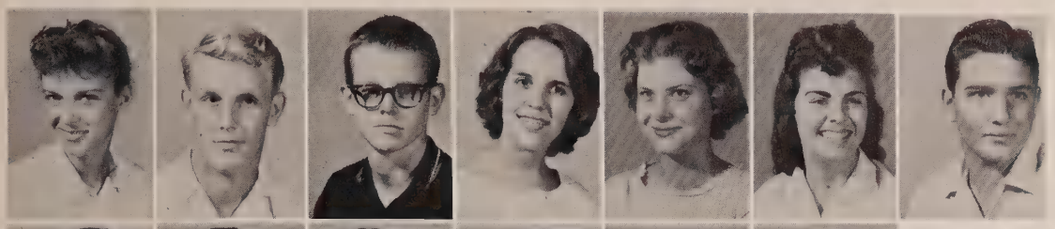

Nan Comstock
Steven Cooke
Dan Cooney
Jeanne Cooney
Barbara Cooper
Diane Copenhagen
Ira Cor

Norma Cordon
Gail Coursey
Bonnie Crawley
Diane Crews
David Cribbs
David Cromer

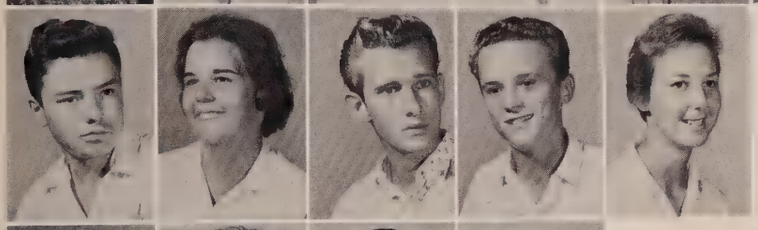

Dave Crooke
Bonnie Cruickshank
Terry Crutcher
Jim Cullen
Doris Curtiss

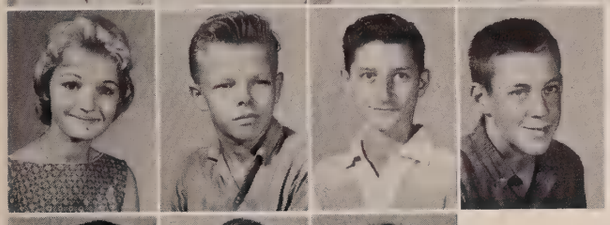

Gerry Daras
John Davis
Tom Davis
William Davis

David Denault

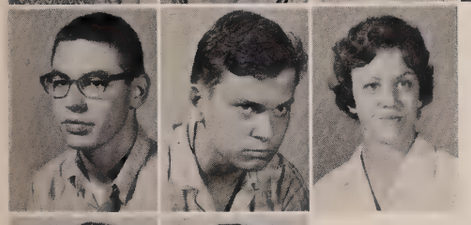

Garry De Angelis
Joe De Angelus
Laura De Buin

Diane Desrosiers
Pat Deuell

Ceci de la Pena
Don De Maggio

Ann Dewey
Alice De Witt
Beverly Dickey

Tom Demay

Lynn Dickinson
Mike Dickson
Christina Dietrich
Judy Diringer

Tim Doane
Dorothy Dolsen
Dennis Dombrowski
Charles Drollinger
Joanne Ducharme

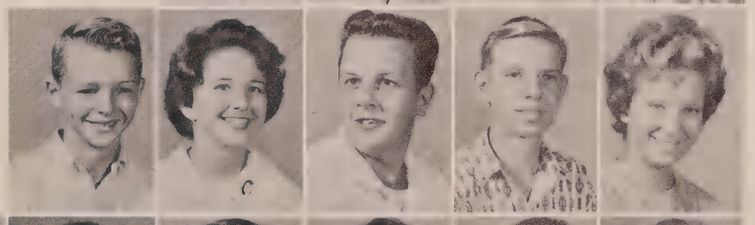

Georgia Dumbaugh
Linda Dunmire
Mark Dunn
Clarence Durden
Shirley Durden
Susan Dybevick

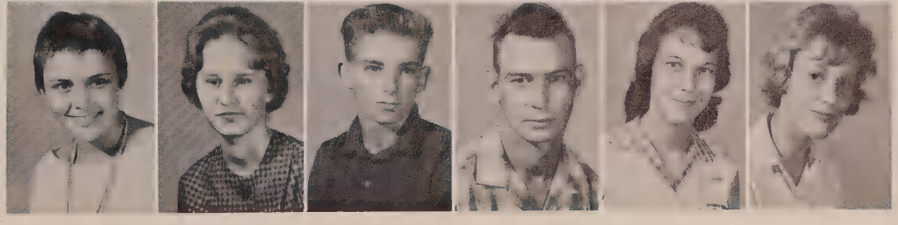

We Find PBSHS A New

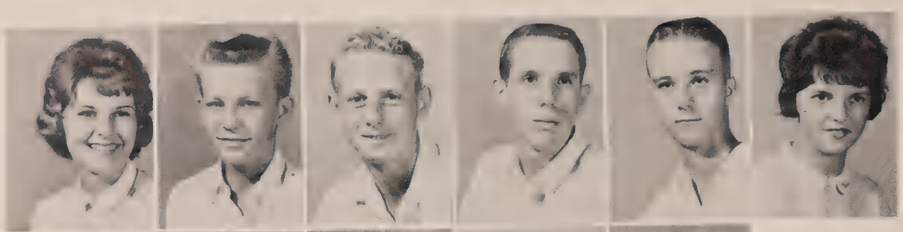

Nancy Eckman
Thomas Eckstadt
Rodney Erwin
Gary Ewing
Roger Fabel
Sandy Fairchild

Sue Feiler
Richard Feller
Carol Fenner
Frank Fernandez

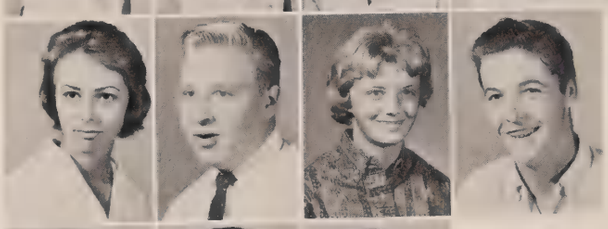

Linda Fanger
Patty Farkas
Carolyn Farmer
Bill Fauerbach
Scott Feaster

Fred Foss

Doris Finder
Ron Fischer
Jim Flavin

Dot Fowler
Joyce Franciscus

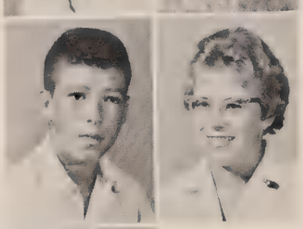

George Fletcher
Sue Fletcher

Higgins Gray
Janis Frederick
Karen Frederic

Paul Flowers

Pam Freemire
Stuart Friend
Enid Fritts
Sam Frusterio

Gerald Gaines
Valerie Galam
Jerry Gano
Carolyn Gaylor
Elaine Gearty

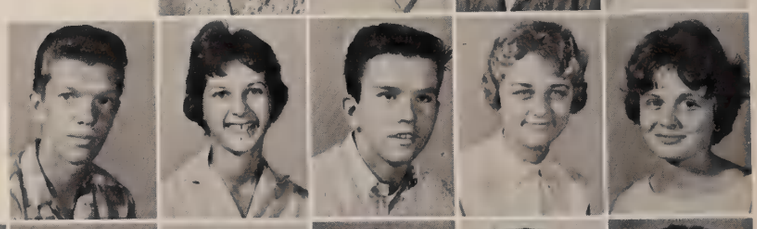

Gwen Geer
Billy George
Gerry Gies
Gail Giroux
Carol Gioliano
Tori Gooding

Barbara Gordon
Gary Goss
Nancy Gould
John Granath
Barbara Greene
Jon Greenwood
Linda Greenwood

And Exciting Challenge

Ronald Hilgert
Gary Hill
Lois Hill
Susan Hinson
Bubba Hobbs
O'Reilly Hodowal

James Hoffman
Margaret Hohner
Darleen Hollinger
Robert Holland
John Hood

Thomas Gross

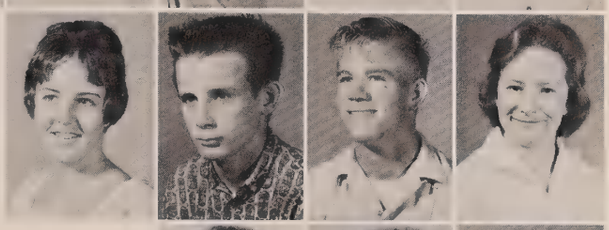

Laura Hook
John Hopkins
Gary Horn
Joe Ann Horner

John Gundlach
Betty Guthrie

Judy Horter
Kathy Hout
Carol Howell

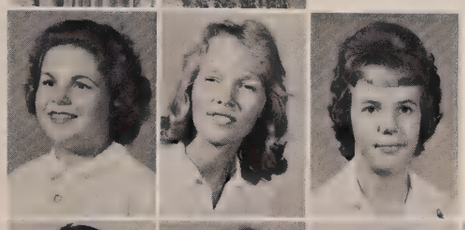

Carol Gutmann
Lynn Hale
Ann Hall

Kaye Hudgins
Brenda Huff

Kinton Hall
Patsy Hammond
Dave Hansen
Sharon Harden

Connie Hugentugler

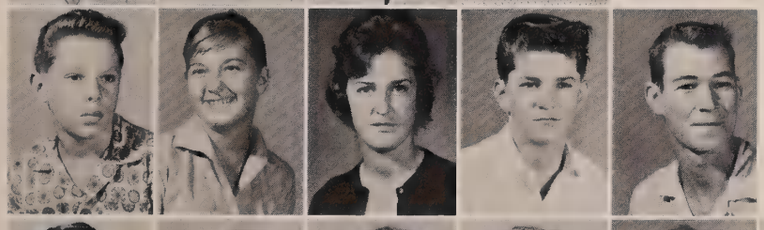

Terry Hardy
Jeannie Hargrove
Carol Harknett
John Harnage
Dwight Harris

William Harris
Diane Harrison
Chris Hashagen
Tom Hasis
Nancy Haverstick
Tom Hazelwood

Janet Hegen
Janice Henderson
Bob Herring
Elizabeth Hertner
Laura Heslet
Dave Hiatt
Brenda Hibbitts

Sophomores Start At The Bottom

John Jolinski
Sheryl Jones
Robert Jones
Jim Joseph
John Justice
Larry Kaffney
Mark Kautz

Jim Kelly
Leon Kesterson
Gary Kiddy
Diana King
Mary Kirbert
Mark Kish

Louise Klakouski
Mike Kleber
Kathy Klein
Linda Kneller
Pat Knight

Dale Huggins

Chuck Knorr
Cheryl Koch
Judy Kohler
Rick Korson

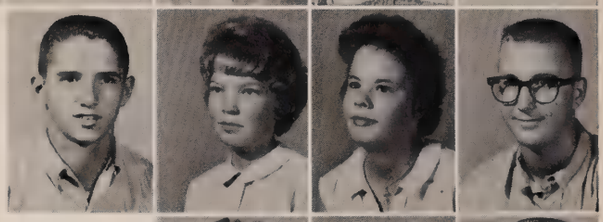

Rosalina Humphries
Lila Hunter

Sue Kruse
Andre Labonte
Lois Kubik

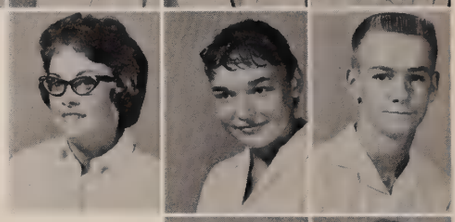

Betty Huntting
Linda Huskins
Donna Hutto

Mary Ann LaGreca
Leslie Landman

Rebecca Isler
Mary Isaacson
Bob Jackson
Skip Jackman

Cathy Langston

George James
Mike James
Susan Jenne
Dixie Johns
Beverly Johnson

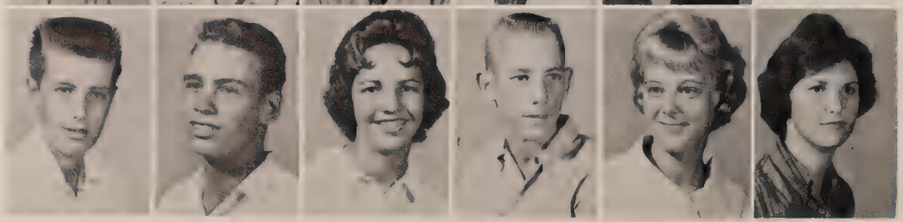

Charles Johnson
Dave Johnson
Linda Johnson
Martin Johnson
Sally Johnson
Bonnie Joiner

And Strive To Reach The Top

Gary Lantz
Yvette Larkin
Yvonne Larkin
Pamela Laughrun
Gidget Laurin
Robert Laveck
Joyce Leagan

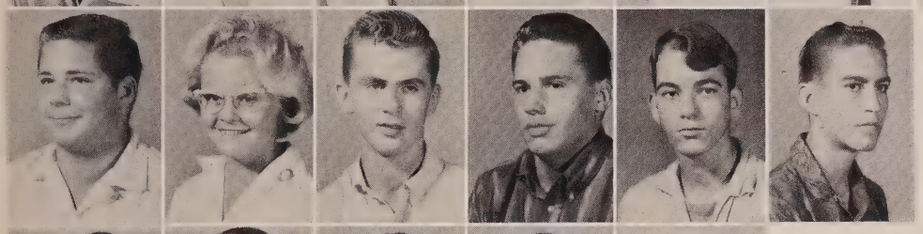

Ron Leclear
Peggy Lee
David Leonard
Arthur Lersch
Gilbert Lessard
Ed LiViness

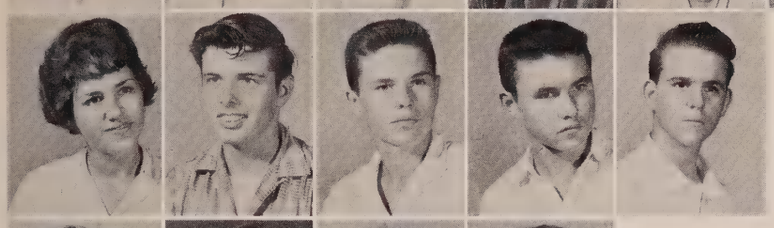

Melodee Leven
Stan Livingston
Ray Lindley
Robert Lindley
Don Lloyd

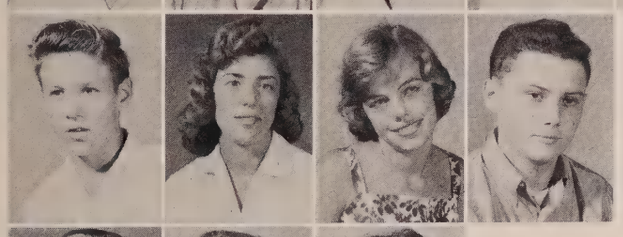

Robert Lony
Nancy Loosbrook
Page Lord
Robert Loughlin

Richard Lytle

Paulette Loyd
David Lurst
Sue Luscombe

Nancy Mack
Richard Madiera

Kathy Lyke
John Lynch

Larry Manley
Gene Manter
Jo Manwell

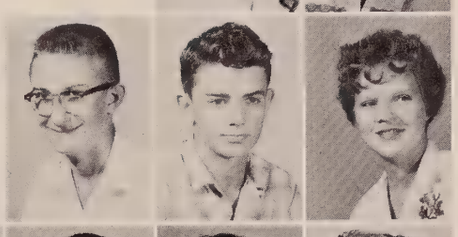

Barbara Lyo

Rosemarie Marchiselli
Dan Marquette
Mario Marsiglio
Greg Martin

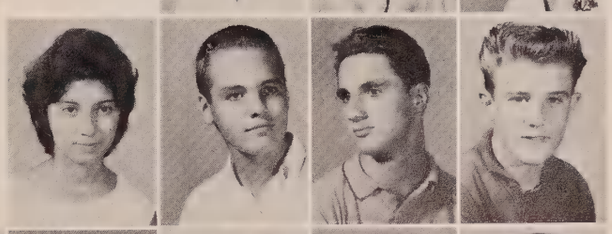

Marion Martin
Bettie Masters
Bruce Masters
Gerry Matchak
Bob Mayne

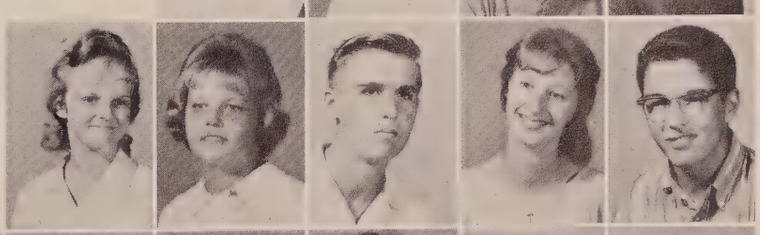

Bob McBride
Bill McCauley
Sandy McClinton
Mary McClure
Donald McDonald
Michael McDowell

Newness Rubs Off, Class Fits

Bill McFarlane
Phyllis McGehee
Cheryl McIntyre
Kathleen McIntyre
Ken McMahon
Jim Meintis

Dean Meissner
Mildred Merritt
Carolyn Metivier
Ken Meyer
Janie Miller

Marko Milobar
Marilyn Minter
Domenic Mirabile
Janet Mitchell

David Mount

Peter Mitchell
Nancy Molineux
Joe Morici

Dan Mulrooney
Tim Mulroy

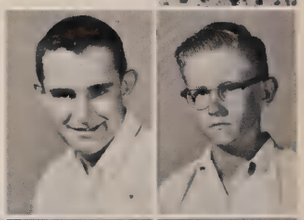

Bonnie Morrison
Sandie Morrow

Cliff Murphy
Clinton Murphy
Michael Murphy

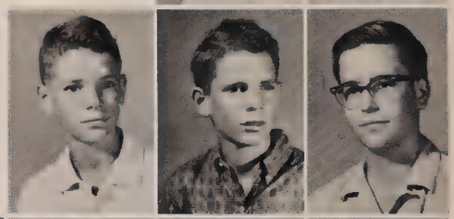

Peggy Moss

Pattie Murphy
Denise Musselman
Julie Nesbitt
Tom Nelson

Don Neumen
Craig Newberry
Gary Newman
Nancy Nickel
Linda Neilsen

Diane Nofs
Bob Norton
Erin O'Brien
Vernon O'Bryan
Carol O'Connell
Janice O'Connor

Judy O'Connor
Pat O'Keefe
Diane Oliver
Gladys Olsen
Linda O'Neill
Lorraine O'Neal
Barbara Orne

Into School Life Pattern

Richard Pettee
Jim Pfleger
Rosemar Philippson
Donna Phillips
Rhonda Phillips
Rosemary Phillipson

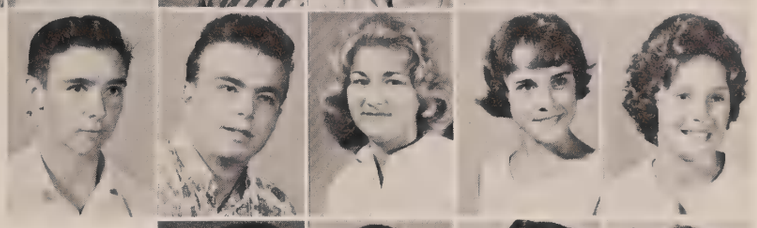

Harry Plum
Al Polizzi
Sandra Pomponio
Harla Price
Pam Pritchett

Nancy Orr

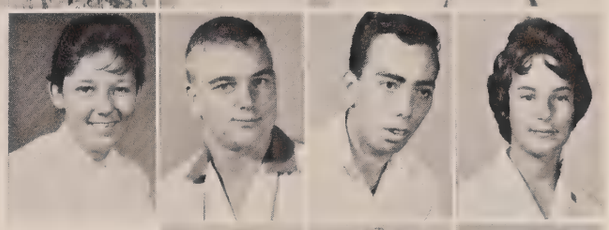

Kathy Procopi
Thomas Proudfoot
Timothy Puca
Shari Qualman

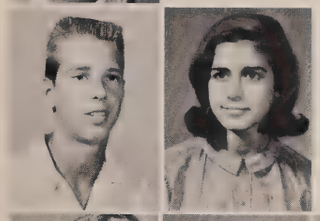

James Orris
Barbara Ostrowe

Mike Quesada
Janice Raymond
Karen Reed

Joyce Ousley
Pam Owen
Sandy Owen

Lesley Reid
Bob Reed

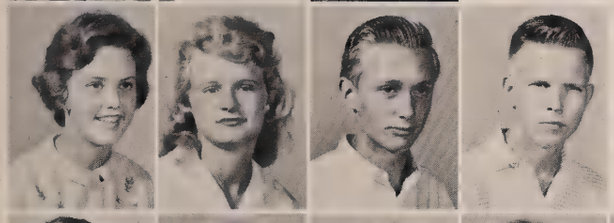

Beverly Pagdin
Kathy Pandlte
Gregory Park
Mark Parker

Bud Reilly

Lynn Parkinson
Dave Parsons
Kathi Passmore
Connie Paul
Howard Pavillard

Walter Payne
Linda Peabody
John Pearson
Charley Pedigo
Joyce Peeples
Susan Peiler

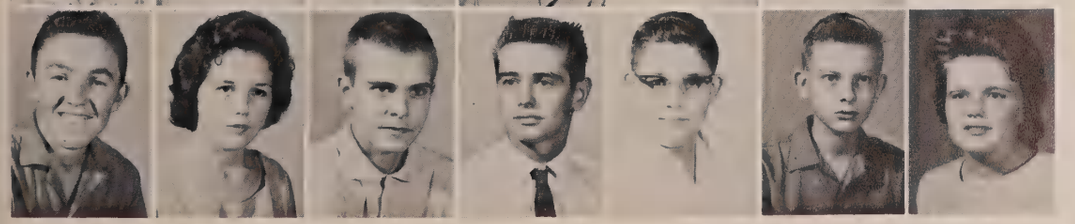

Gary Penick
Joan Penick
Charles Perkins
Dave Perkins
Chuck Perrone
Edward Perry
Gail Persak

The Sophomores Learn The

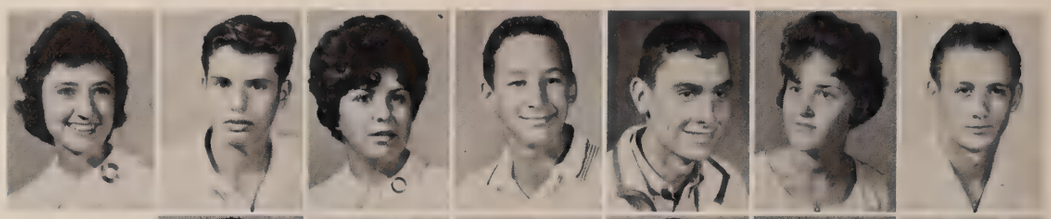

Eileen Roettele
Jim Rokos
Louise Ross
Scott Roti
Paul Rawatt
Linda Roy
Jerry Ruff

Joe Sandusky
Terry Sargis
Kathie Sarkadle
Danny Sawyer
Tom Scallan
Debbie Scarr

Susan Schauss
Frank Schepis
Greg Schmitt
David Schlegel
Terry Schlichenmaier

Pete Reisinger

Virginia Schramm
Cindy Schull
David Schulz
Mike Schulz

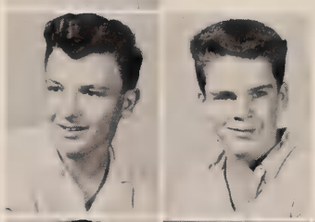

Noval Reyburn
Dave Reynolds

Chuck Schwaderner
Thomas Schwerin
Sue Schwin

Kandy Rich
Becky Rheinhardt
Lawsanna Richards

David Scott
Frederick Seeling

Carol Richardson
Paulette Richardson
Roy Richardson
Robert Ricker

Grace Seiberi

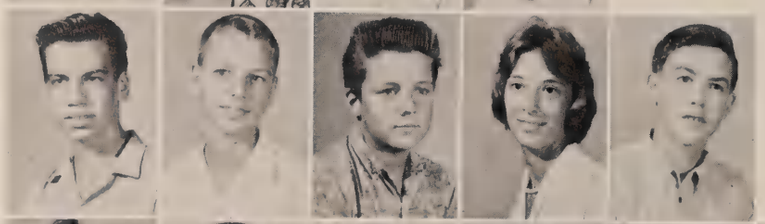

Mike Ridall
Bill Rieth
Craig Rishel
Mary Rittelman
Mike Roads

Jimmy Robertson
Frank Robinson
Gary Rodgers
Joes Rodriguez
Thomas Roe
Sharon Roesch

Scramble For The Lunch Line

Bob Selby
Mike Semago
Sharon Sessions
Terry Shanahan
Jim Shank
Mary Lou Shannon
Dan Shaw

Dean Sheffey
Mary Sherman
Georgia Shoberg
Judy Simko
Cathy Sinni
Bev Sisk

Dicky Skeen
Pat Skomp
Peg Skomp
Judie Sloon
Betty Smiley

Diane Smith
Joan Smith
Ran Smith
Richard Smith

Darlene Solberg

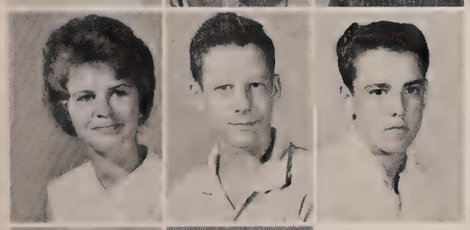

Sharon Smith
Stephen Smith
Jeff Smodish

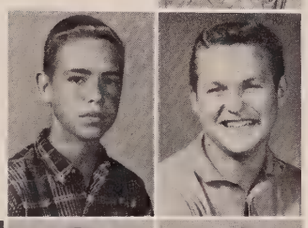

Michael Specht
John Starkey

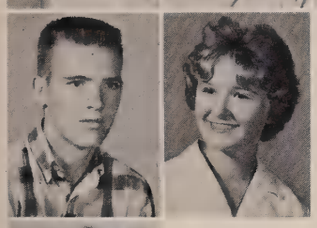

Bob Snyder
Jill Snyder

Richard Steele
Suzanne Stella
Janice Stevens

Barbara Sofield

Judy Stewart
Lorraine Stiltsen
Nancy St. Laurent
Carol Stricklin

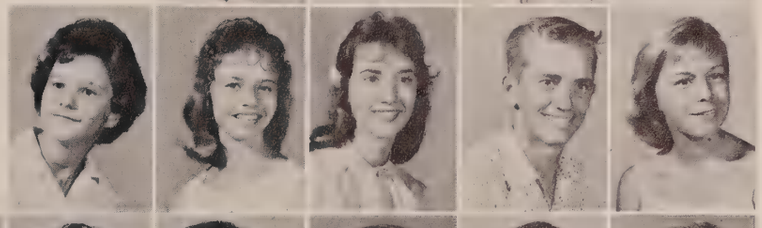

Debbie Stuart
Sue Sturm
Charlott Styers
Dick Summerlin
Connie Sweet

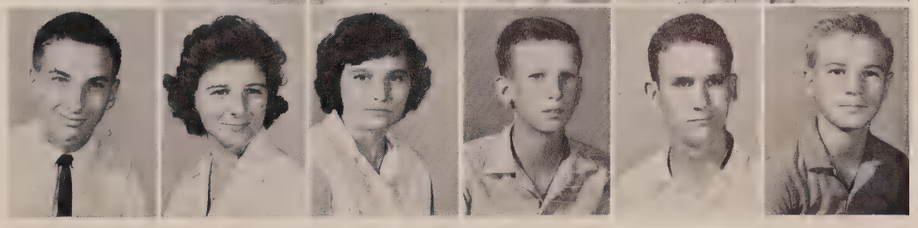

Jim Taipale
Florence Tallman
Lynne Taylor
Robert Teears
William Teears
Mitchell Thornton

After Weeks Of Work, We Were Finally

Rick Tillotson
Fred Titus
Bill Tolin
Richard Tracey
Becky Turner
Shelly Turner

Richie Turner
Carol Tyson
Sherry Unks
Richard Urich
Jim Vanderbien

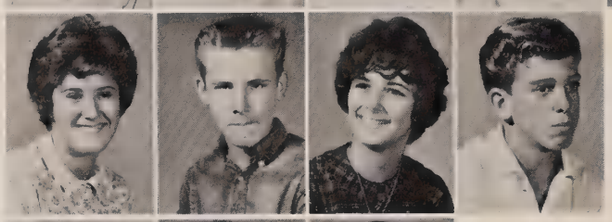

Lynn Vanderveen
John Vanderzicht
Terry Van Gorder
Jim Van Meeteren

Bill Wagle

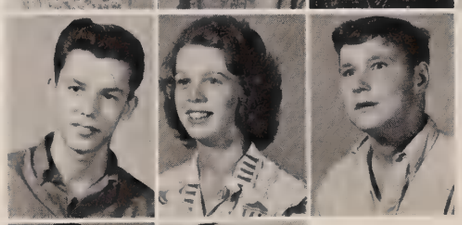

Donald Vaughn
Sally Veroneau
Ronald Vetro

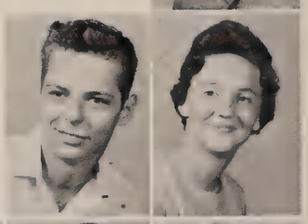

Loren Waite
Kathy Walden

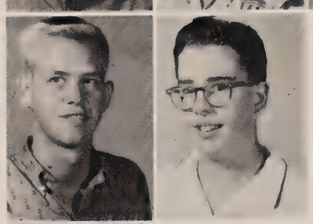

Ken Viken
Allen Villanueva

Trudi Walenius
Marcia Walker
Elmer Wallace

Jane Wafler

Connie Walters
Mary Ann Walton
Carol Warner
Jon Waters

Clifton Weaver
Tim Weidner
Sue Weis
Robert Welch
Wendy Welden

Barbara Weldy
Linda Weller
Kay Wells
Eddie Whalen
Richard Wheeler
Linda Whetstone

Sandy Wiggins
Sandra Wilde
Wayne Williams
Kathy Williams
Diane Wilson
Russell Wilson
Sue Wincek

Admitted To Service Clubs

Judy Witkowski
Sandra Whorley
Charlotte Wood
Don Wood
Robert Woodall
Bill Warlow

Pat Wotring
Bill Wright
Richard Wright
Sandra Wright
Dan Wunderlich

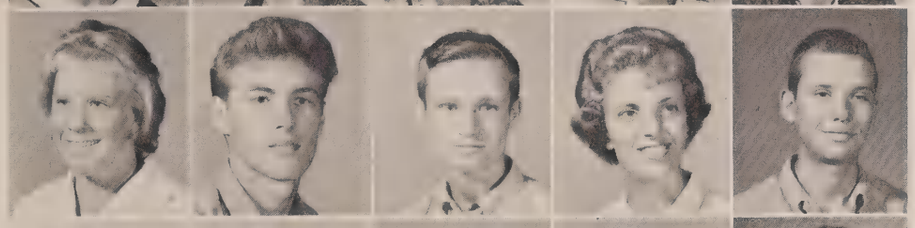

Jack Wyckoff
Mike Yawn
Lynda Yoder
Carol Zerbe
Yvonne Sharrer

I Wonder How I Got Here?

Sophs Show Their School Spirit During Pep Assembly

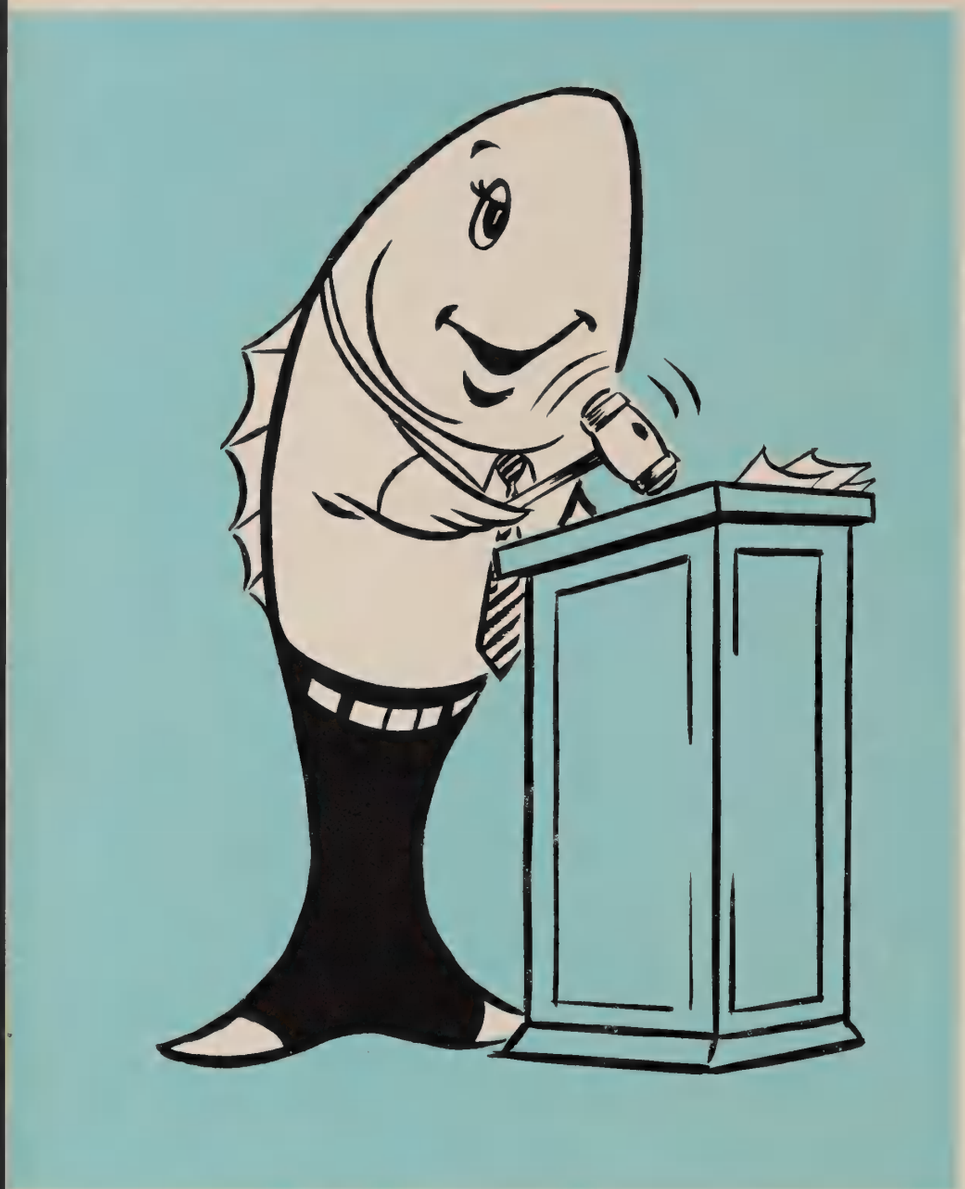

ORGANIZATIONS

Governor's Club Is Scene For Student Council Snow Ball

First Row: Mr. Hagman, Arlene Wos, Jeanne Puder, Ellie Meister, Sharon Blinco, Bill Barker, Marilyn Goacher, Betsy Sandstrom, Kathy Good, Pat Fairchild, Fred Burke. *Second Row:* Marsha Van Ostran, Charlene Wohrley, Donna Collins, Nell Goodrich, Mary Groenwould, Pam Kristyak, Peggy McClure, Ron Morrison, Julie O'Conner, Tonia Richardson, Mary Lou Sandke, Christine Watson. *Third Row:* Leland Day, Tom Fleming, Jan Gray, Cheryl Hoppe, Maxine Krielow, Terry Lohr, Sandy Mauger, Tony McNicholas, Barbara Nanz, Marjorie Potter, Joanne Sabin, Jane Springmeyer, Tom Tillotson. *Fourth Row:* O'Reilly Hodowall, Joe Sandusky, Sue Schwinn, Peggy Skomp, Connie Walters, Sandy Wiggins, Joyce Ousley, Scott Feaster, Jo Mawell, Sue Ballard, Carol Boggs, Rocky Campbell, Jeanne Coll. *Fifth Row:* Dee Bateman, David Bryan, Liz Childs, Chris Dietrich, Pat Fleming, Joyce Hamel, Darlene Hollinger, Brenda Huff, Sue Lumsden, Sandy McClinton, Bonnie Morrison.

Mr. Dexter Hagman
Sponsor

Sharon Blinco
President

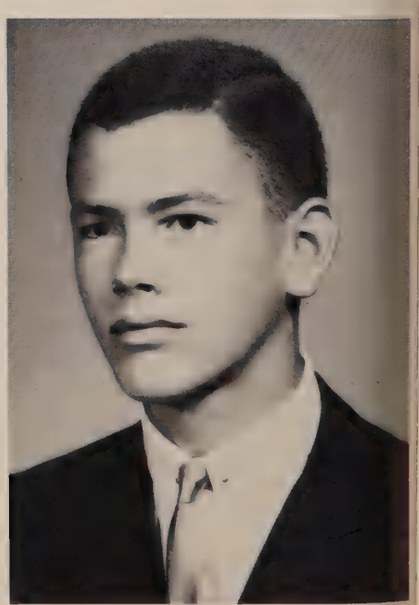

Richard Hughes
Former SASC President

Tom Fleming 11-6 sold the most Foreign Exchange Bonds. Here he confronts several interested students.

Tom Tillotson okays poster for the up-coming pizza party as Rick smiles.

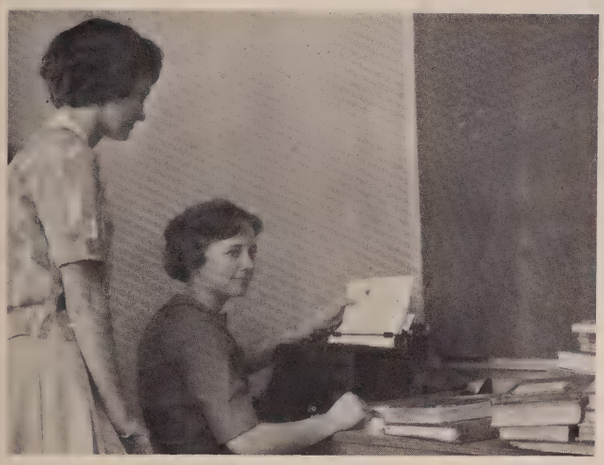

Ellie types up election slate as Marilyn watches.

Student Council room busy at lunchtime.

EXECUTIVE BOARD. *First Row:* Mr. Hagman, Jean Puder, Ellie Meister, Sharon Blinco, Bill Barker, Marilyn Goacher. *Second Row:* O'Reilly Hodowal, Darlene Hollinger, Scott Feaster, Jo Manwell, Sandy Mauger, Betsy Sandstrom. *Not Pictured:* Sharon Roesch.

ICC Serves As House Of Representatives

Left to Right: Preston Hunter, Doug Greenwood, Scott Feaster, Bill Barker, Bill McCaughey, Jim Sprenkle, Bob McCulloch, Mr. Hagman. *Second Row:* Jim Leagen, Beth Suppes, Bernice Nuhfer, Carol Choquette. *Third Row:* Melinda Brennan, Pat Fairchild, Mary Martin, Joy Mauldin, Kitty Williams, Kathy Jones, Sharon Blinco, Judy Kuc. *Fourth Row:* Judy Jones, Bobbie Gray, Barbara Beegle, Carol Lynch, Carolyn Smith, Gay Zinke. *Fifth Row:* Ron Ersay, Ken Williams, Dave Talbert, Richard Hughes, Bob Owers, George Rinhart.

The purpose of the ICC is to aid clubs in following school policies. This has been accomplished along with an establishment of an Americanism committee designed to co-ordinate Americanism and Anti-communism projects in the school.

Bill Barker, *Chairman*

N. H. S. Sponsors College Night

Seated: Barbara Beegle, Diane Parnell, Mrs. Gross, Julie O'Conner, Phyllis Stradleigh, Bernice Nuhfer, Tonia Richardson, Bill Schnicke, Miss Doak, Donna Collins. *Standing:* Dennis Day, Fred Burke, Judy Jones, Mary Kirby, Marilyn Goacher, Jeanne Puder, Sharon Blinco, Ellie Meister, Audry Nelson, Emily Feller, Pat Fairchild, Sally Zaetsch, Judy Kuc, Ruth Blackard, Preston Hunter, Jim Leagon.

Seated: Marilyn Bourne, Virginia Gutman, Jo Ann Sabin, Barbara Ramsey, Marjorie Potter, Claire Sproul, Pat Tuccillo, Jane Springmeyer, Jeanne Coll. *Standing:* Sam Furgasen, Kathy Albert, Rocki Campbell, Mary Humphrey, Jeff Millman, Pam Hansen, Joanne Cheshire, Doug Kearney.

Industrious Staff Members Produce King-Sized *Beanpicker*

Kathy Jones
Organizations Editor

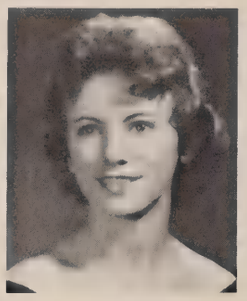

Ann Robertson
Organizations Editor

Miss Martha Wray
Sponsor

Jan Fox
Advertising Editor

Penny McDonald
Class Editor

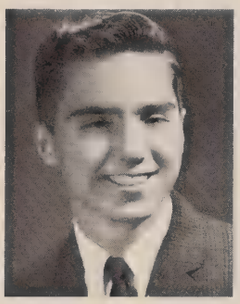

John Eastman
Athletics Editor

Doreen Pierpoint
Activities Editor

Carol Newell
Activities Editor

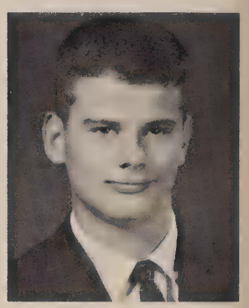

Bob McCulloch
Athletics Editor

Mad scientists prepare for action.

A Typical Staff Meeting

Judy Jones
Editor

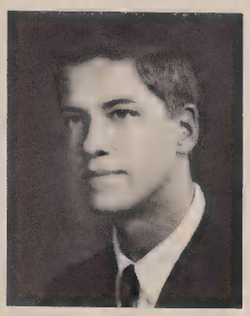

Tom Hahn
Special Assignments

Barbara Decker
Activities Editor

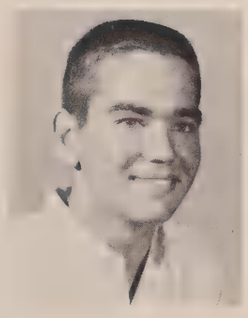

Wayne Johnson
Advertising and Circulation

Marianne Schmidt
Business Manager

Kathy Good
Class Editor

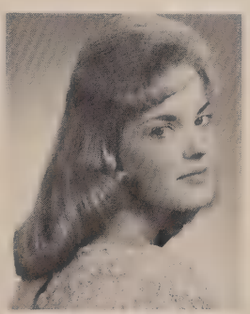

Julie Jessop
Class Editor

Marilyn Hood
Class Editor

Doreen Perrault
Circulation Manager

Tonia Richardson
Clerical Director

The ORACLE wins praise from P.B.S.H.S.

Left to Right: Bobbie Gray, Cece Giambalro, Mary Groenewoud, Gloria Heisel, Gary Schull, Ann Estes.

Mrs. Matthews,
Sponsor

Mary Martin,
Editor

This year, the *Oracle* journalists have done an exceptional job of covering a wide variety of events and presenting stories on many different students. A greater picture coverage was made possible by the boys in the Graphic Arts classes.

Left to Right: Phyllis Greene, Bobbie Gray, Diane Parnell, Rick Milne, George Moeller, Mrs. Matthews, Carol Dawirs.

NATIONAL THESPIAN SOCIETY

Recorder Betsy Sandstrom | *President* Ron Ersay | *Sponsor* Miss Martha Wray | *Vice President* Fred Burke | *Secretary-Treasurer* Doreen Pierpoint

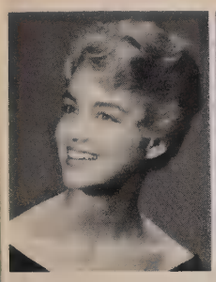

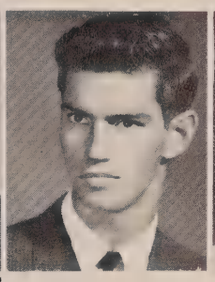

Candy Northway

Elaine Aronson

Not pictured: Mary Kirby.

Ron Ersay and Fred Burke in the Junior Class play, *Arsenic and Old Lace.*

Kathy Good

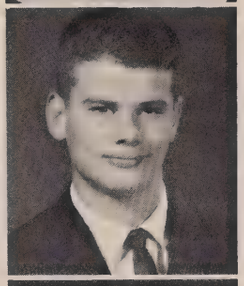

Jan Fox

Jim Giles

Judy Kuc.

Japanese scene from the Senior Class play, *A Majority of One.*

Bob McCulloch

Melody Dittmar and Bob Schultz in this year's Thespian Production, *The Little Foxes.*

Patti Andrew

Betsy Sandstrom and Patti Andrew in *A Majority of One.*

arry Townsend and Susan Dygon in the all-chool play, *The Little Foxes.*

Students Increase Knowledge of Spanish Language and Culture

Judy Kuc, Bernice Nufher, Barbara Beegle, Howard Murphy, Caridad Gomez, Kathy Amrhein, Patti Cassels, Brenda Huff, Jane Beltz, Jack Bowman, George Moeller, Mary Kirby, Emily Feller, Bill Walsh, Ralph Umstead, Lynn Dickinson, Ann Estes.

Dee Bateman, Pat Clark, Debbie Smith, Sharon Roesch, Ana Maria Mier, Carol Frick, Pam Bacharach, Cheryl Koch, Charlotte Styers, Joe Ann Horner, Diane Desrosiers, Dick Calyer, Mike Brooks, Cindy Schull, Linda Johnson, Virginia Gutman, Sally Johnson, Claire Sproul, Melody Dittmar, Melanie Merritt, Craig Wandke, John Charlton, John Greenwood.

French Club Cultivates Interests

Kneeling: Carl Gilmore, Terry Callahan, George Kittoe, Jon Waters, Donald Banning, Roy Heffner, Peter Bizailion. *Seated:* Judy Jackson, George Moeller, Barbara Ostrowe, Kathy Amrhein, Carol Choquette, Mrs. Myers, Doug Greenwood, Bob McCulloch, Susie Gray, Fred Burke. *Standing:* Bernice Nuhfer, Pam Gardiner, Sheryl Parker, Kathy Albert, Janet Coune, Patsy Dugan, Barbara Beegle, Beverly Walters, Janice Henderson, Rocki Campbell, Leigh Infield, Melody Dittmar, Vaughn Meister, Meredith Howard, Hope Ann Hinish, Marilyn Hewes, Connie Walters.

PBSHS Librarians Aided by Assistants

Seated: Eileen Murphy, Linda Emerson, Sharon Ernst, Charlene Quinlan, Sandy Fairchild, Gwen Roe, Ardis Newell, Carol Williams, Karen Boggs, Miss Payne. *Standing:* Lynn Stilwell, Linda Roudlehuber, Leslie Perry, Virginia Lloyd, Sheryl Durden, Becki Miller, Marcia Hixon, Janet Bogues, Linda Wagle, Carol Hawkins, Sharon O'Neil, Mary Bennett.

Key Club Is Very Active This Year

First row: (left to right) Bob Schultz, Doug Greenwood, John Gundlach, Rick Eastman, Joe Morici, Bill Schnicke, Charlie Smith. *Second row:* Tony McNicholas, Bill Barker, Dennis Day, Preston Hunter, Mr. Callis, Jim Paullin, Jeff Millman, Don Dickerson, Mike Murphy. *Third row:* Tim Duane, Doug Kearny, Richard Hughes, Doug Molitor, Sam Ferguson, Ron Morrison, Kurt Uhlig, Ron Hilgert, Jim Leagen, Leland Day, Bill McCaughey, Jim Williams.

Get to work boys . . . there's more where that one came from.

Key Club helps out with Kiwanis Kid's Day.

Key Club members inspect cars in school parking lot.

Key Club helps beautify school by building Rock Garden.

Officers: Dennis Day—Secretary, Preston Hunter—President, Mr. Callis—Sponsor, Jim Paullin—Vice President, Jeff Millman—Treasurer.

Wheel Club Sponsors Exchange Student

Seated: John Carpenter, Bob Schlickenmair, Bill Fackler, Dave Martz, Pete McCormack, Norm Feaster, Buddy Hobbs, Bob Reed. *Standing:* Terry Schlickenmair, Eddie Cromer, Brian Boyd, James Maas, Paul Simmons, Bim Simago, Alan Holmes, Chuck Turner, Chuck Knorr.

Mary Lou Sandke, *Wheel Club sweetheart,* with escort Reed Parker.

Bill Fackler, 1st Vice President; Dave Martz, President; Pete McCormack, 2nd Vice President; Buddy Hobbs, Parliamentarian; Tom Thompson, Treasurer; Norm Feaster, Chaplain; *Not Pictured:* Rick Milne, Secretary; Gerry Moerner, Sergeant-at-Arms.

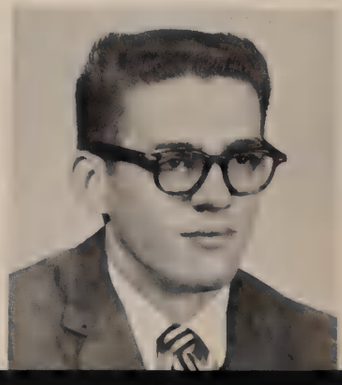

Mr. Johnson, *Sponsor*

Kneeling: Mike Downey, Dave Whitney, Pete Green, Bud Holian, Buddy White, Cleve Randolph. *Standing:* Jim Moore, Tom Thompson, John Hertner, Tony Boyles, Warren Hussey, Ken Bennett, Barry Humphries, Dave Talbert, Dee Childress, Bill Fackler, Tom Dorman, Gerry Moener, Jim Taylor, Dennis Howell, Dan Butler.

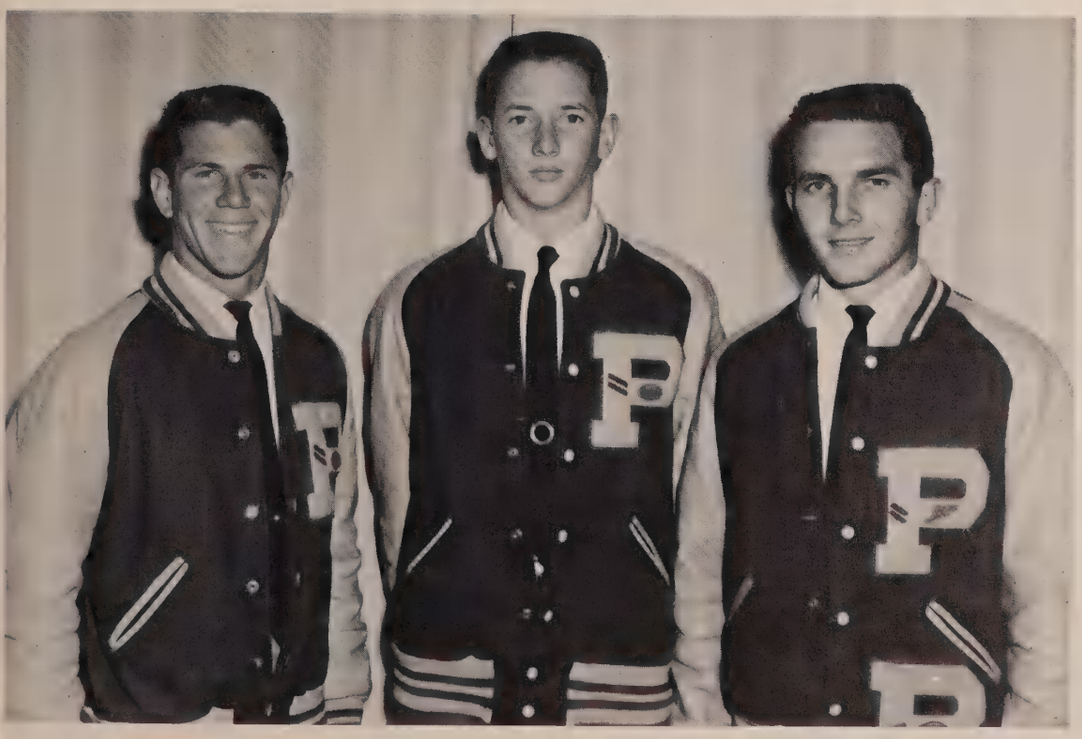

Officers: Ken Bennett, Dave Talbert, Warren Hussey.

Keyettes Serve Community by Serving as Hospital Aides

Miss Betty Myrick
Sponsor

Pat Fairchild
President

Jeanne Coll
Vice President

Sandy Belgard
Secretary

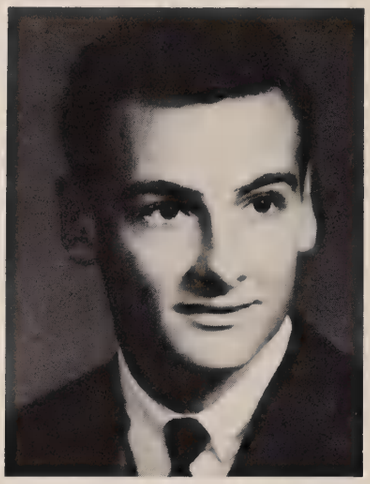

Greg Mirabile
Keyette King

Joanne Cheshire
Emily Feller
Rosaland Bland
Bernice Nuhfer
Jane Springmeyer
Beth Suppes
Verdie Van Huss
Arlene Wos

Jay Schack
Kathy Albert
Elaine Aronson
Margaret Ryan
Marjorie Marghella
Marilyn Hood
Ellie Meister
Doreen Perrault

Jane Gilmore
Susie Gray
Carla McLean
Marilyn Goacher
Pam Hansen
Dianne Parnell
Sandy Mauger
Pat Donahue

Jan Fox
Barbara Decker
Sheryl Williams
Sara Saxon
Marianne Schmidt
Sharon Blinco
Barbara Nanz
Janet Ann Coene

A group of our more talented seniors perform at the Sadie Hawkins Dance.

Donna Collins
Treasurer

Mary Lou Sandke
Sergeant-at-Arms

NOT PICTURED: Melinda Brennan, Donna Bressak, Pat Crozier, Pam Hansen, Judy Kuc, Jeanne Puder, Jo Ann Sabin, Claire Sproul, Pat Tuccillo, Charlene Wohrley.

"Friendship Follies" Highlight of

Mrs. Peggy Truitt
Sponsor

Gay Zinke
President

Karen McCullough
Vice President

Patti Cassels
Secretary

Nancy McDowell

Ruth Decker

Patti Shank

Pamela Kristyak

Mary Groenewoud

Mary Warmington

Marilyn Hewes

Barbara Tuel

Sue Hardy

Linda Hentges

Sue Tullgren

Marilyn Fisher

Dianne Steinke

Kathy Spallone

Juniorettes' First Year At P.B.S.H.S.

Carol Pagdin
Treasurer

Bobbie Gray
Parliamentarian

Bonnie Spoor
Historian

Mrs. Elizabeth Thompson
Sponsor

Mary Ann Ziccardi

Margaret Jones

Karen Whigham

Kathy Jones

Joan Hughes

Tim Anderson

Nell Goodrich

Lynn Horton

Sally Zaetsch

Barbara Link

ynda Duckworth

Cheryl Hoppe

Connie Vandenbrink

Kathy Knapp

Janice Wacaster

Tri-Hi-Y Serves Community And School By Promoting Good Will

Seated: Linda Smith, Janet MacKinzie, Barb Bouma, V. Pres., Elaine Taylor, Sec., Kathy Jones, pres., Bev Masters, treas., Merry Sweet, Chaplain, Gwen Orton, Trudy McAdams. *Standing:* Carol Gladwell, Carol Mayer, Pat Lent, Ann Robertson, Vicki Johnson, Bobbie Gray, Kathy Albert, Sheryl Parker, Lannie Grant, Val Biruk, Penny Bryan, Carol Boggs, Maxine Krielow, Roxy Morehouse, Dawn Hornung.

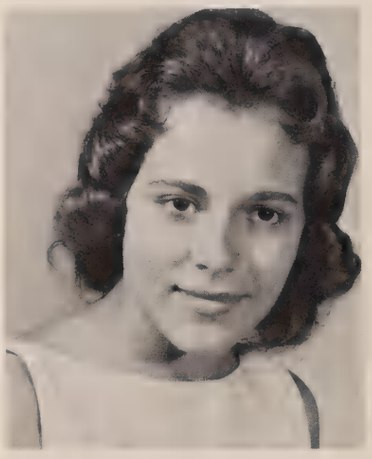

Merry Sweet
Chaplain

Kathy Jones
President

Barb Bouma
Vice President

Elaine Taylor
Secretary

Miss Marlene Lenz
Sponsor

Bev Masters
Treasurer

Monogramettes Are Successful In First Year

Sandy Belgard; Kitty Williams, President; Jane Springmeyer, Vice President; Sue Tulgren, Sec.; Sue Dickinson, Treas.; Pam Shoof. *Standing:* Joyce White, Arla Henjum, Barbara Beegle, Jean Puder, Gay Zinke, Candy Northway, Gail Cohrs, Jeanne Coll, Mary Warmington, Sue Ballard.

National Academy of Science

Sitting: Mr. Towery, Mr. Robinson, Jim Sprenkle, Bill Schnickle, Joanne Sabin, Bill Cheshire, John Fadum, Mr. Bailey. *Standing:* Preston Hunter, Verlia Van Huss, John Sprenkle, Mike Twist, Jim Dickson, Wayne Miller, Richard Hughes, Dennis Day, Ken Jenkins, Howard Murphy, Garrie Mitchell, Bill Barker, Jim Horner.

D C T Members Learn Skills

Seated, left to right: Sandy Sullivan, Francis Merrit, Dorothy Biganzoli, Diane Robinson, Mr. Fred Fiat, Bonnie Haines, Marilyn Cavanaugh, Elizabeth Witherspoon, Lois Marinelli. *Standing, left to right:* Bill Klauminzer, Duane Mountain, Kent Martin, Danny Willis, Barry Ellenburger, Clifford Clingan, Jim Pebley, Richard Kiddy, Charles Ellinger, Tom Moore, Gail Burroughs.

Melinda Brennen
President

Bonnie Haines
Vice President

Dianne Robinson
Treasurer

Marilyn Cavanaugh
Secretary

Future Homemakers Sell Cookbooks

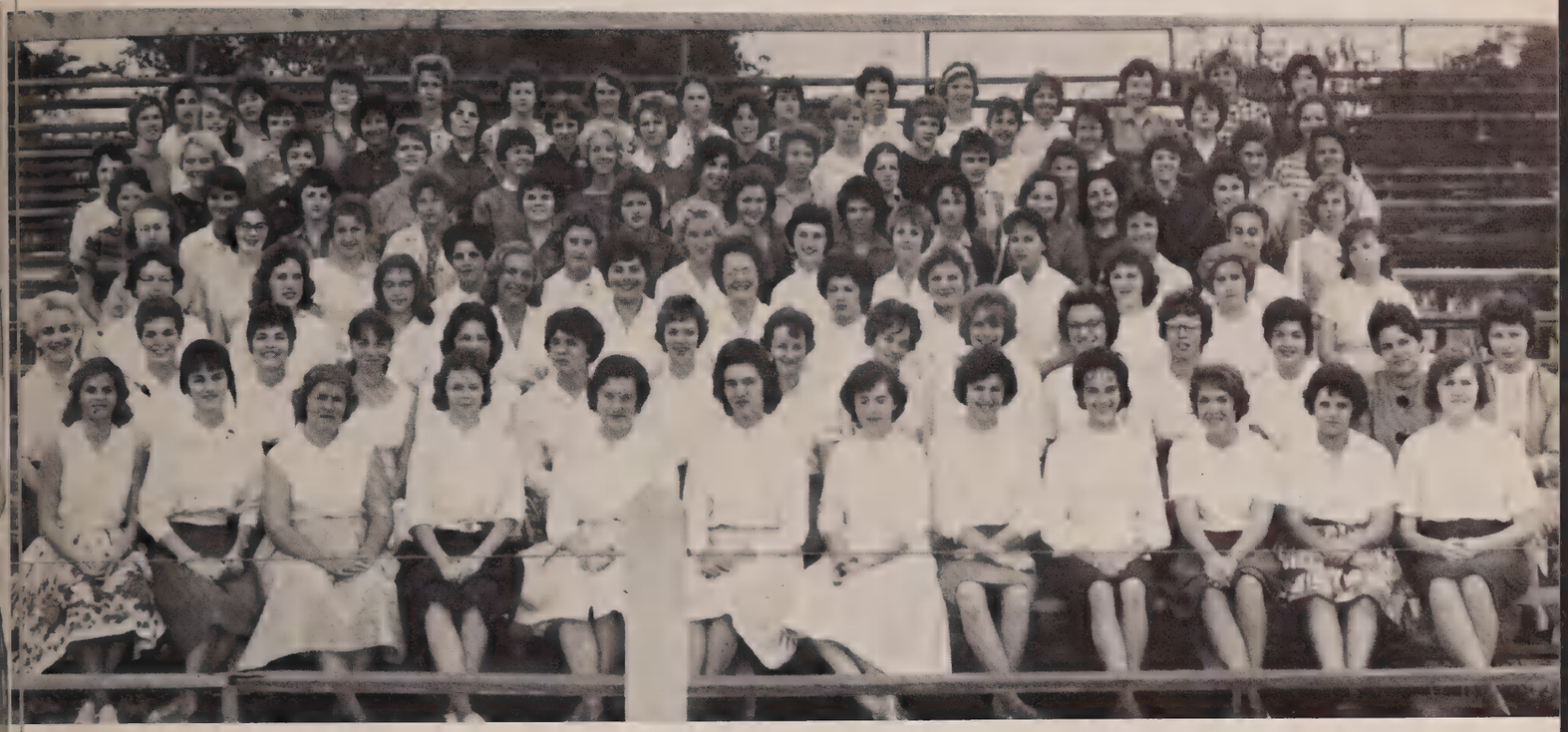

First Row: Pat Farkas, Louias Walkins, Virginia Lloyd, Sandra Fletcher, Ardith Benare, Diane Borger, Karen Welker, Susan Schauss, Corinne Hugentugler, Carol Stricklin, Karen August, Pauline Mattie. *Second Row:* Mrs. Slagle, Jean Beairsto, Sheryl Williams, Martha Perkins, Lillian Hook, Mary Kirbert, Pat Cochrane, Sandy Bellmor, Ann Estes, Linda Emerson, Judy Clark, Sheila Kirk, Linda Pettit, Laura Heslex, Mrs. Swango. *Third Row:* Mary Humphrey, Pat Blair, Kathy Sarkady, Emily Feller, Mary Lowry, Helen Lowry, Kathi Passmore, Suzanne Thomas, Shirley Rhoades, Bonnie Dymond. *Fourth Row:* Carol Frick, Carol Dawirs, Mary Isaacson, Jerry Rosato, Kathy L. Jones, Rita Kalbough, Sharon Leible, Susan Dybevick, Yvonne Cesner, Bev Masters, Sharon Cole, Linda Whetstone. *Fifth Row:* Sue Dickinson, Suzanne Stella, Barbara Kedney, Betty Harris, Maureen Whalen, Joan Kirkland, Pat Waddle, Wanda Walsh, Thelma Certain, Jean McGee, Patricia Tibery, Sandy Mauger, Linda Fanger. *Sixth Row:* Pam Owen, Bobbie Reber, Nancy Orr, Charlotte Wood, Karen Whigham, Barbara Link, Cherlyn Boyce, Ann McNamara, Iris O'Dell, Margaret Provenzano, Carole Magness, Eliz. Brown, Ann Holthaus, Janet Bogues. *Seventh Row:* Mauree Wright, Arla Henjum, Barbara Nanz, Tim Anderson, Nancy McDowell, Gail Billingsley, Lynne Pfeiffer, Carolyn Long, Lynn Hendrickson, Joan Hughes, Lynne Stillwell, Margaret Jones. *Eighth Row:* Ann Belanger, Jan Runyan, Carol O'Connell, Cindy King, Tonia Richardson, Elaine Reiff, Kaye Hudgins, Stephanie Griffith, Mary Groenwoud, Ruth Beecher, Lorraine Stilson, Janet Coene, Teddy Doll, Eileen Roettele.

OFFICERS:
Jean McGee, Vice-President; Marilyn Hughes, Secretary; Arla Henjum, Publicity; Ruth Decker, Treasurer.

Mrs. Catherine Swango
Sponsor

Mrs. Virginia Slagle
Sponsor

First Row: Ken Meyer, Winston Mariott, Jesus Garcia, Ronald Vaughn, Eugene Morrison, Rick Longworth, Butch Krapf, Mike Schulz. *Second Row:* Jim McDonald, Murray Helton, Jim Perry, Richard Decker, Bob Snyder, Dennis Smith, Ronny Smoak, Charles Lowry, Dick Lacey, Buck Daniels, Mr. Humphreys. *Third Row:* Dale Farmer, Clarence Durdin, Richard Roberts, Buddy Borger, Anthony Angelitti, George Luckocevich, Danny Amoroso, Allan Angelitti, Richard Taylor, Irving Van Huss, Howard Paralliad, Jose Rodriguez, David Mizer.

F.F.A. Study and care for their animals.

We came to school.

F.F.A. Use modern equipment.

Superlative Agricultural Program

Members examine new plants.

F.F.A. members in front of F.F.A. truck.

F.F.A. equipment

Playful little things, aren't they?

Seated: Douglas Hutchinson, Ronny Smoak, Charles Lowry. *Standing:* Dick Lacey, Buck Daniel, Winston Marriott, Murray Helton.

Films Highlight F.M.L. Meetings

Seated, left to right: Cece Delapena, Mr. Grismer, Sponsor; Carolyn Smith, Pres.; Bill Guanitz, V. Pres.; Kathy Good, Sec.; Janet Fox, Treas.; Barbara Kedney. *Standing:* Mike Kosta, Danielle Newman, Bev Johnson, Pat Tibery, Pat Pritchett, Marianne Schmidt, Barbara Justice, Jill Schwerdt, Penny McDonald, Susanne Johnson, Lorraine Stilson, Jim Taipale.

OFFICERS: Mr. Grismer, Sponsor; Carolyn Smith, Pres.; Jan Fox, Treas.; Bill Guanitz, V. Pres.; Kathy Good, Sec.

The Future Medical Leaders is an organization which was formed to help further the student's interest in the medical field. Speakers and films were highlights of every meeting, and several field trips were enjoyed by all.

Future Nurses Help at the Hospital

Seated: Pat Bax, President; Ann McNamara, Vice President; Barbara Justice, Secretary; Chickie Olsen, Treasurer. *Standing:* Carol Verplanck, Mary Watt, Lannie Grant, Mary Lowery, Gwen Roe, Kathleen Sarkady, Mary McClure.

Ann Stewart, left, and Gwen Roe, right, receive their caps from Mrs. Canham.

Lannie Grant takes patient's pulse.

Lannie Grant and Kathleen Sarkady comfort patient.

FTA Gains Experience by Teaching at the Elementary School

Floor: Bill Milano, Keith Lauderbaugh. *Seated:* Sharon Ernst, Ruth Decker, Eileen Murphy, Judy Jones, Bob McCulloch, Tonia Richardson, Barbara Kedney, Barbara Conlin. *Standing:* Joy Mauldin, Pat Tibery, Carol Smith, Dotty Doll, Elaine Reiff, Sue Barice, Carol Newell.

The Future Teachers of America completed an active year under the guidance of Mrs. Jo Ferguson and Mrs. Lena Matthews. The FTA jumped head first into the study of the qualifications of a successful teacher. Next they sponsored a pin sales drive in order to promote school spirit. In the fall a few club members attended the State convention in Clearwater.

Floor: Diane Bischoff, Joslynn Loehndorf, Suzanne Johnson, Barbara Decker. *Seated:* Marjorie Potter, Val Biruk, Pat Fuller, Sharon Roesch, Barbara Ramsey, Verdia Van Huss, Rosalind Bland, Gloria Heisel. *Standing:* Cathy Hohner, Marilyn Hood, Julie Jessop, David Denault, Doreen Perrault, Connie Sue Carveth, Maxine Krielow.

Future Secretaries Have Successful Year

Seated: Gloria Wyatt, Leslie Perry, Sandy Belgard, Brenda Roberts, Beth Suppes, Jean Tally, Carol Magness, Sandi Hesselton, Betsy Sandstrom, Linda Gay. *Standing:* Carol Hegan, Jay Schack, Arlene Wos, Lois Bardsley, Connie Denett, Donna Jenkins, Karen Finnegan, Evelyn Hovarter, Connie Dawson, Virginia Lloyd, Pollyann Eckstadt, Donna Allamog.

Officers: Jean Tally, Chaplain; Dotty Bisanzoli, President; Carol Magness, Reporter.

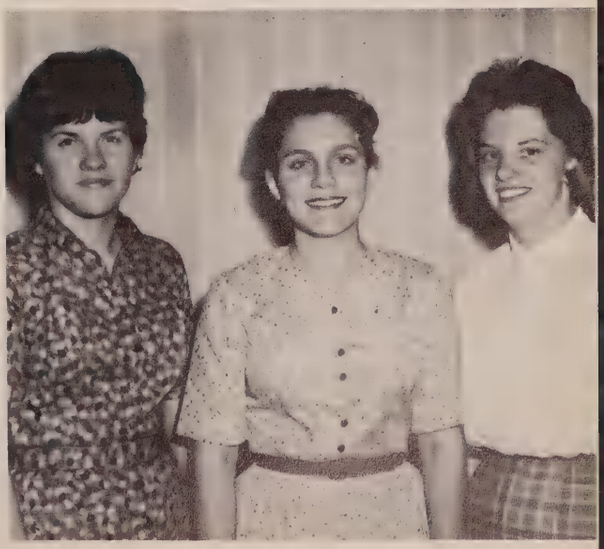

Miss Helen Sparling
Sponsor

Truth for Youth Inspires Christian Living

Officers: Audrey Nelson, Sec.; Joy Mauldin, Pres.; John Eastman, V. Pres.; Barbara Ramsey, Treas.

First Row, left to right: Bill Spears, Benny Saxon, George Rinhart, Bob Steinkamp, Bill Genet. *Second Row:* Kathy Jones, Mr. Towery, Sponsor; Audrey Nelson, Sec.; Joy Mauldin, Pres.; John Eastman, V. Pres.; Barbara Ramsey, Treas.; Mrs. Myers, Sponsor; Betty Huntting. *Third Row:* Judy Clark, Diane Bogart, Carol Dawirs, Susan Schauss, Lynn LaCasse, Laird McKinzie, Eddie Nieburger, Cheryl Lovett, Bobbie Gray, Clarece Skeen, Judy Sloan, Gerri Matchar, Phyllis Greene.

Audio Visual Serves School

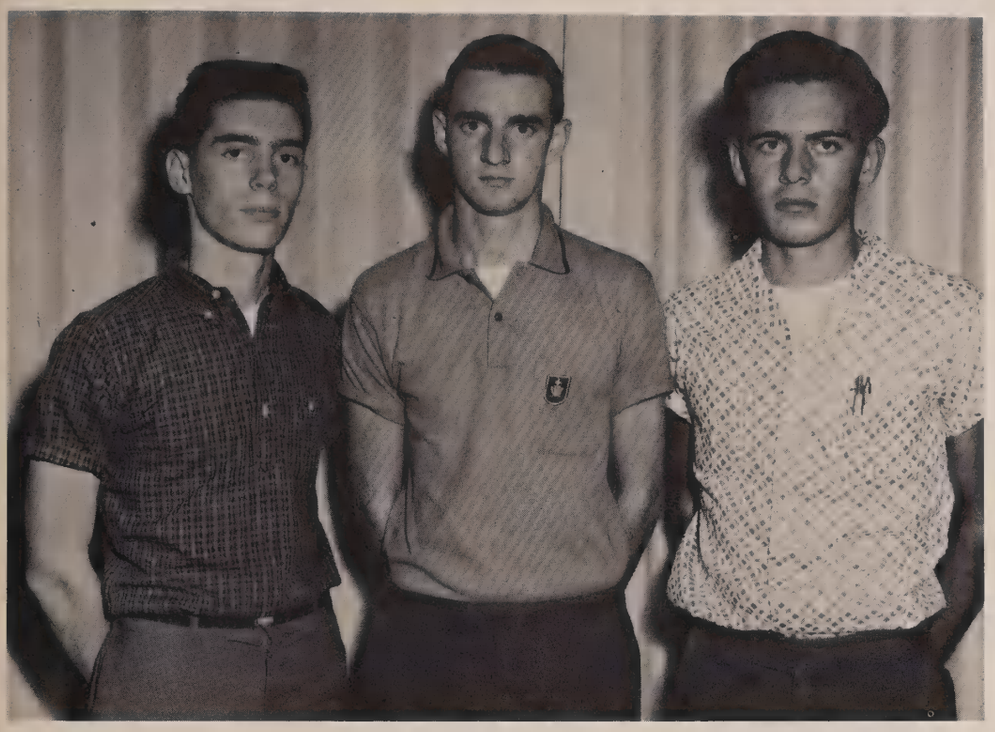

Pete Nelesen, Jim Leagan, Rocky DeWitt.

Audio visual members play an important role in the functions of the school and extra activities.

Mrs. di Nardo

Seated: Bill Schnickle, Jim Leagan, Pete Nelesen, Mrs. DiNardo, Rocky DeWitt, Richard St. Laurent, Preston Hunter, Gilbert Lessard. *Standing:* Scotty Sander, Chuck Kirkpatrick, Terry Hiekin, Skip Jackman, Eric Cartwright, George Banks, Bob Steinkamp, Fred Titus, Greg Rogers, Charles Pedigo, Woody Church.

Art Club Paints Scenery for P.B.S.H.S. Plays

OFFICERS: Lynda Duckworth, Carole Lynch, Pres., and Suzanne Johnson.

Carole Lynch, Barbara Ostowe, and Wendy Weldon examine ceramic pottery.

Suellyn Soule displays colorful mural she painted for "Major Of One."

Seated, left to right: Betty Carvel, Janet Hegan, Barbara Ostowe, Arla Henjum, Sharon Kreeft, Wendy Weldon. *Standing:* Pat Lent, Suellyn Soule, Carole Lynch, Gloria Brown, Marilyn Minter, Margaret Cain, Chardell Wood, Mrs. Tirey.

Members sketch pretty model, Arla Henjum.

Debate Club Discusses Current Topics

Tom Johnson, Lynne Vanderveen, George Rinehart, Joyce Franciscus.

Miss Braddee

Seated: Pat Halliwell, Lila Hunter, Nancey Nickel, George Rinehart, Lynne Vanderveen, Christina Gillis, Beverly Walters. *Standing:* Cheryl Browne, Joyce Franciscus, David Bryan, Carl Gilmore, Allan Qualmann, Bob Brownell, Gerri Topoz, Pat Backrack.

The Concert Chorus Produces "Mr. Crane of Sleepy Hollow"

Ichabod and his four little urchins.

"Mr. Crane, you dance so much better than Tom Bones!"

The cast sings "Sleepy Hollow."

Can you imagine Dean Roberts dancing with Mr. Crane?"

Dean Roberts rules with an iron hand.

Faculty members . . . fighting in public . . . really!!

Mrs. McMillin Directs the Concert Chorus

First Row: Mrs. Harland, Linda Warlow, Karen McCullough, Carolyn Smith. Barbara Bentz, Bobbie Gray, Pam Kristyak, Jan Gray, Audrey Neleson, Pat Tibery, Nancy St. Lawrence, Linda Peabody. *Second Row:* Ann McFarlane, Joy Mauldin, Patti Cassels, Ruth Decker, Debbie Ross, Connie Smith, Sandy Mauger, Debbie Little, Donna Thomas, Elaine Reiff, Barbara Decker, Joan Penick, Pat Neitzel. *Third Row:* Marilyn Bourne, Barbara Justice, Bill Tears, Jake Brey, Skip Johnson, Joe Morici, Tiny Trotter, Ed Whalen, John Wheaton, Gordon Jones, Bob Harrier, Benny Lowe. *Fourth Row:* Don Dickerson, Wayne Bireley, Bill McCaughey, Bill Kish, Dave Harris, Jim Dadson, Tom Smith, Doug Wheeler, Ken Williams, Dean Messner, Bob Loughlin, Jim Adams, Dave Martz.

OFFICERS: Debbie Little, Publicity Chairman; Tiny Trotter, Librarian; Patti Cassels, Secretary; Marilyn Bourne, Recording Secretary; Joy Mauldin, Vice President; Sandy Mauger, Treasurer; Jan Gray, Robe Chairman; Ken Williams, President.

Mrs. Harriet McMillin, Director

POMPANOTES: Marilyn Bourne, Connie Smith, Sandy Mauger, Debbie Little, Debbie Ross, Jan Gray.

SONATONES: Pam Kristyak, Joy Mauldin, Patti Cassels, Pat Tibery.

SILVERTONES: Audrey Nelson, Donna Thomas, Ruth Decker.

The Concert Chorus in fancy attire.

ATHLETICS

15
35
22
14
45
11

Tornadoes: Good,

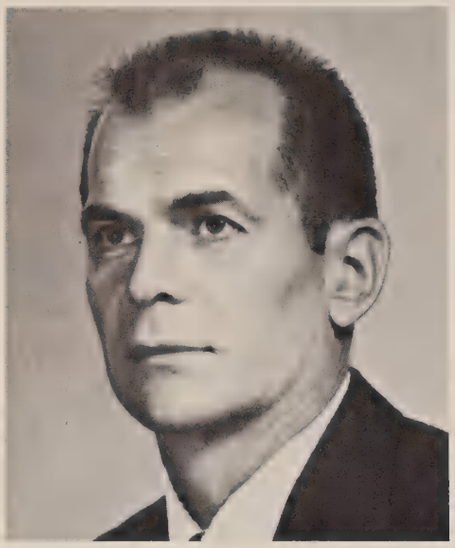

Athletic Director, Coach Wickstrum

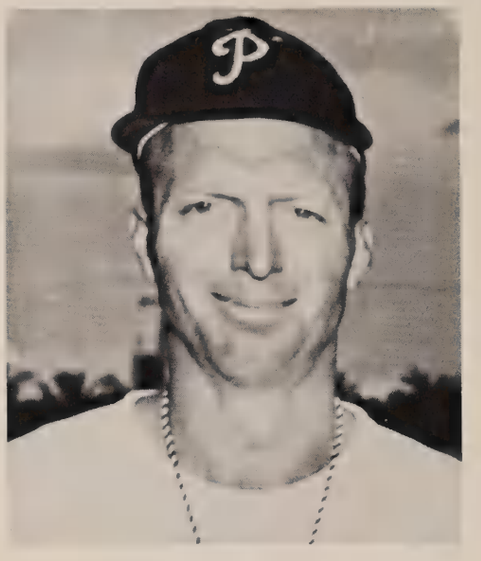

Head Coach, Bubba Ware

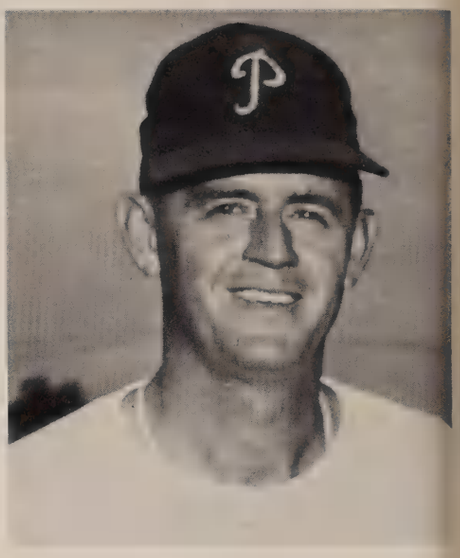

Coach H. Moody

Left to right, FIRST ROW: R. Wilson, T. Dorman, K. Bennett, B. Ashworth, T. Clellan, D. Butler. SECOND ROW: M. Allen, D. Nuggent, B. Holian, G. Moerner, B. Fackler, J. Coleman, J. Claney, F. Tuel, J. Hertner, B. Humphries, B. Essman.

Better, Best

Coach M. Frinks

Coach S. McCall

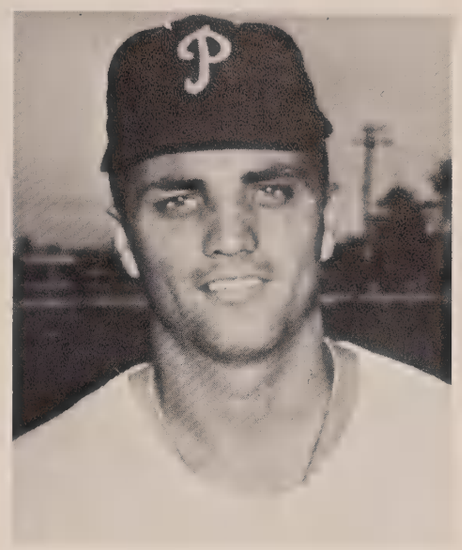

Coach J. Westbrook

Left to right, FIRST ROW: G. Bieberback, D. Huggins, J. Kriplean, M. Lynch. SECOND ROW: A. Holmes, B. Price, T. Thompson, C. Knowlton, E. Beers, B. White, S. Miniea, D. Talbert, D. Molitor, W. Hussey.

Hard hitting Seniors come out strong

MIKE ALLEN—*Fullback*

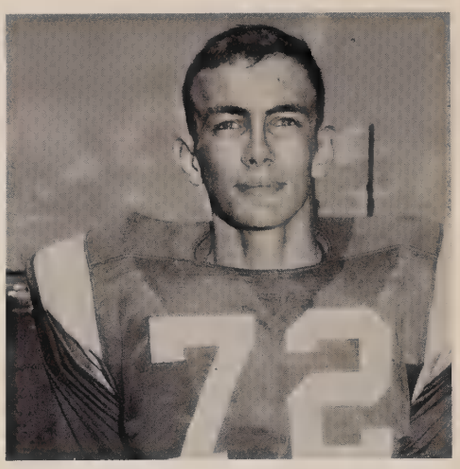

BUDDY WHITE—*Tackle*

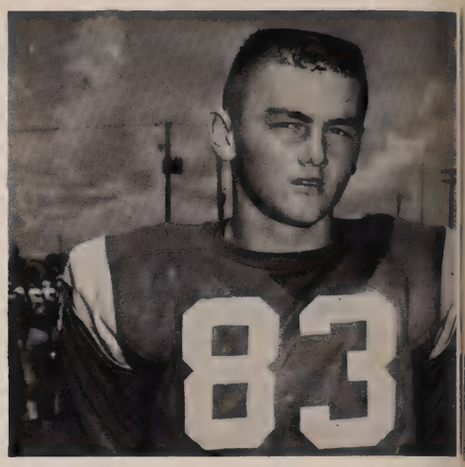

TOM THOMPSON—*End*

BILL ASHWORTH—*End*

Essman rushes to make block as Dorman fakes.

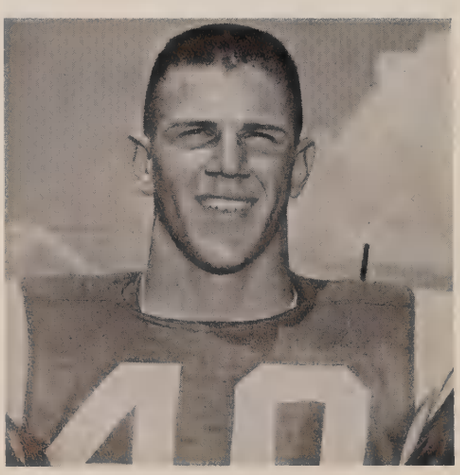

KEN BENNETT—*Fullback*

DAN BUTLER—*End*

JIM COLEMAN—*Tackle*

DAVE TALBERT—*Quarterback*

GERALD MOERNER—*Guard*

JOHN HERTNER—*Tackle*

Dorman struggles for yardage.

BARRY HUMPHRIES—*End*

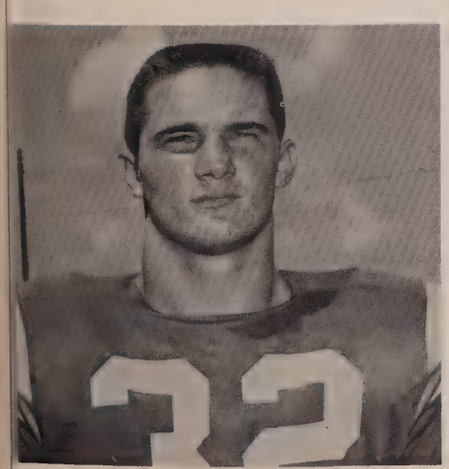

TOM DORMAN—*Halfback*

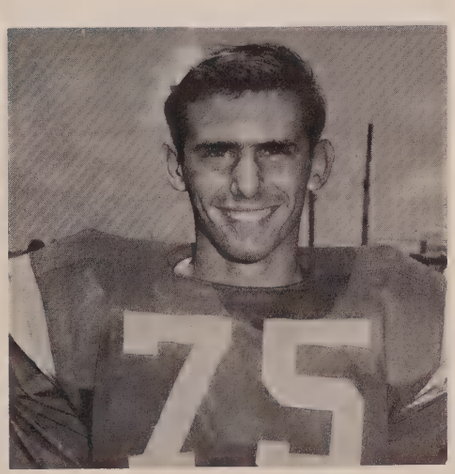

BILL ESSMAN—*Tackle*

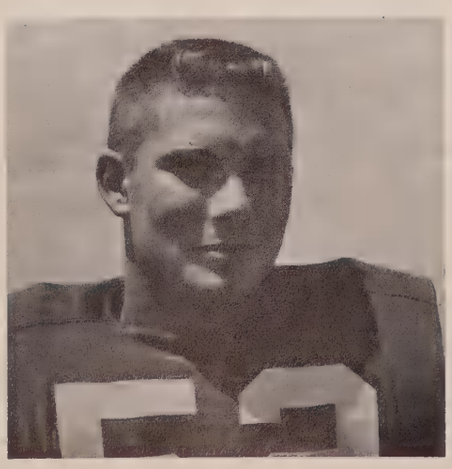

BILL FACKLER—*Center*

JV's Finish With 4-2 Season

First Row: D. Johnson, D. Newman, R. Seelig, G. Jackson, R. Morici, D. Clark, R. Tillitson, B. Beville, J. Charlton. *Second Row:* P. Lersch, C. Malik, I. Core, D. DeMaggio, T. Hazlewood, D. Mulrooney, C. Schwaderer, T. Shanahan, M. Milobar. *Third Row:* D. Harris, B. Laveck, T. Tillitson, J. Stewart, D. Cribbs, G. Ash, J. Keefe. *Fourth Row:* J. Myrick, D. Dellenberger, D. Wheeler, L. Bennett, F. Eichler, C. Hahn.

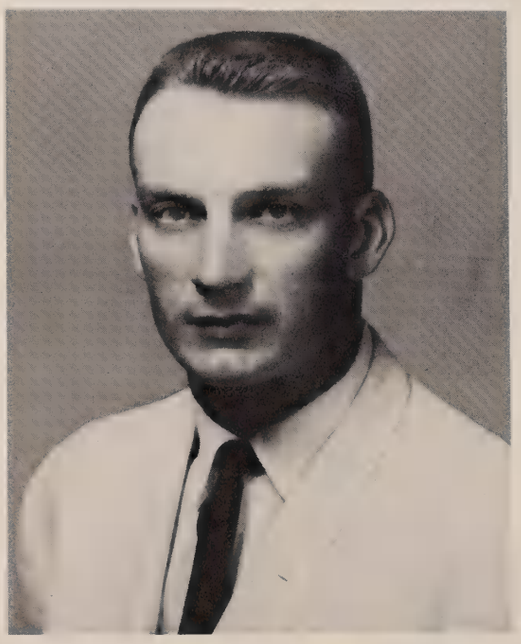

COACH M. FRINKS

Pompano	7	Ft. Lauderdale	26
Pompano	6	McArthur	0
Pompano	7	S. Broward	28
Pompano	14	Norland	13
Pompano	13	W. Palm Beach	7
Pompano	20	Stranahan	7

COACH J. WESTBROOK

Cheerleaders Arouse School Spirit

VARSITY
Top Row (left to right)
Sandy Sigh
Mary Lou Sandke, Capt.
Candy Northway
Jeanne Puder
Karen Wigham
Center (top to bottom)
Patti Casseis
Kitty Williams
Sue Ballard
Joyce White
Jane Springmeyer

At Athletic Events

JUNIOR VARSITY
(left to right)
Peg Skomp
Rosalie Ball
Sue Bonnet
Lynn Dickinson
Barbara Lefler
Pat Skomp

Cheerleaders Boost Spirit with Bundles of Energy

Patti Cassels

Kitty Williams

Capt. Mary Lou Sanke

Candy Northway

Sue Ballard

Jane Springmeyer

Joyce White

Karen Whigham

Jeanne Puder

Sandy Sigh

GOT THAT SPIRIT? YEA MAN!!

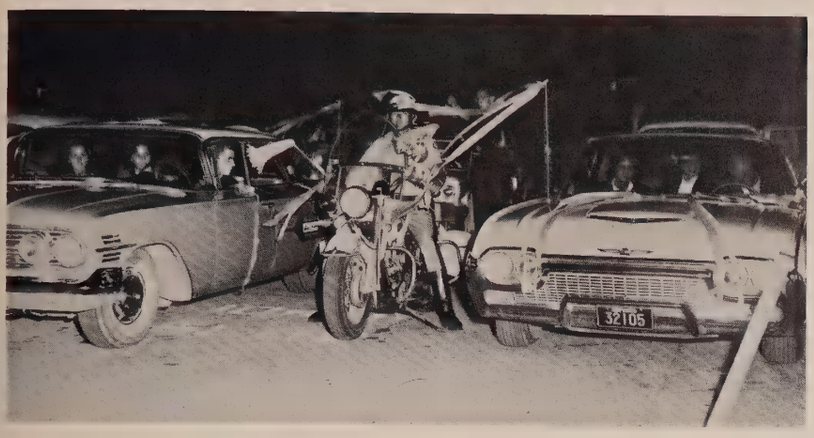

WE'RE FROM POMPANO

COULDN'T BE PROUDER

S P O R T S

IF YOU CAN'T HEAR US

WE'LL YELL A LITTLE LOUDER

TOUCHDOWN TORNADOES

E V E N T S

These Are The Boys Who Brought Honor To PBSHS

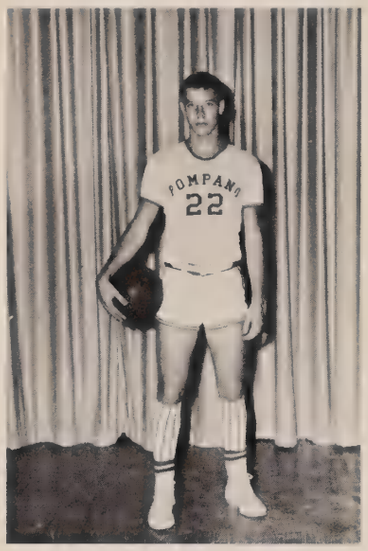

Bob Anderson

W. D. Childress

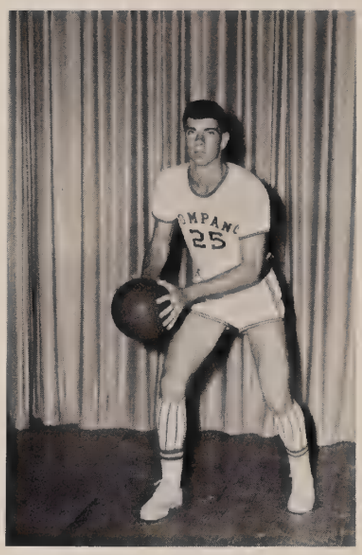

John Claney

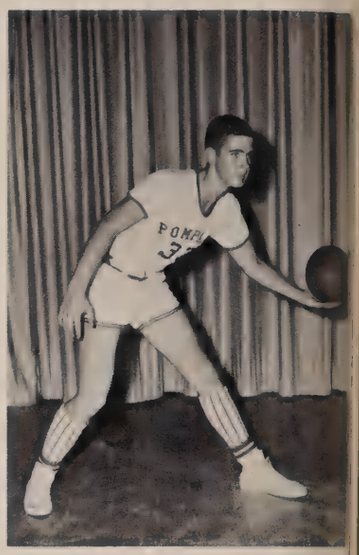

Stan Cowherd

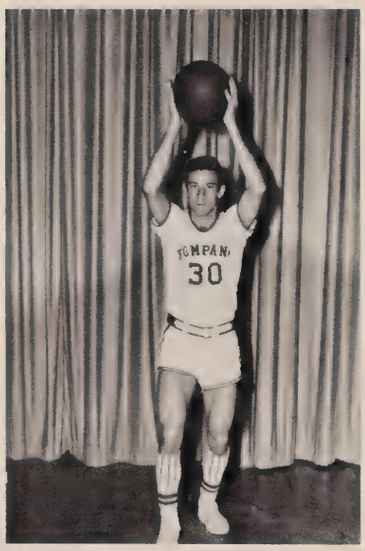

Dennis Howell

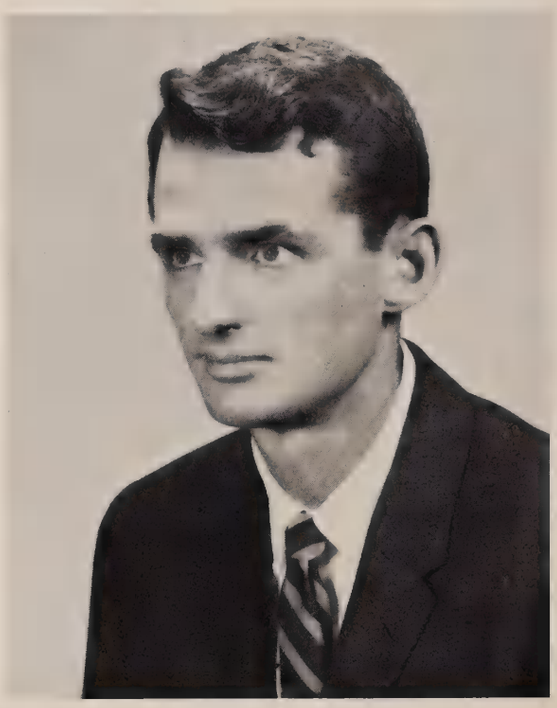

COACH Charlie Ward

Pete McKinnon

Ron Rice

Gary Schull

Don Tedrick

Fred Tuel

Tornadoes Dunk an Exceptional Season

Bottom Row, left to right: Manager, G. Jackman, R. Rice, D. Tedrick, D. Howell, B. Anderson, F. Tuel. *Top Row, left to right:* Coach C. Ward, J. Claney, W. D. Childress, G. Schull, S. Cowherd, P. McKinnon, Assistant Manager D. Denault.

JV's show promise for next year's varsity.

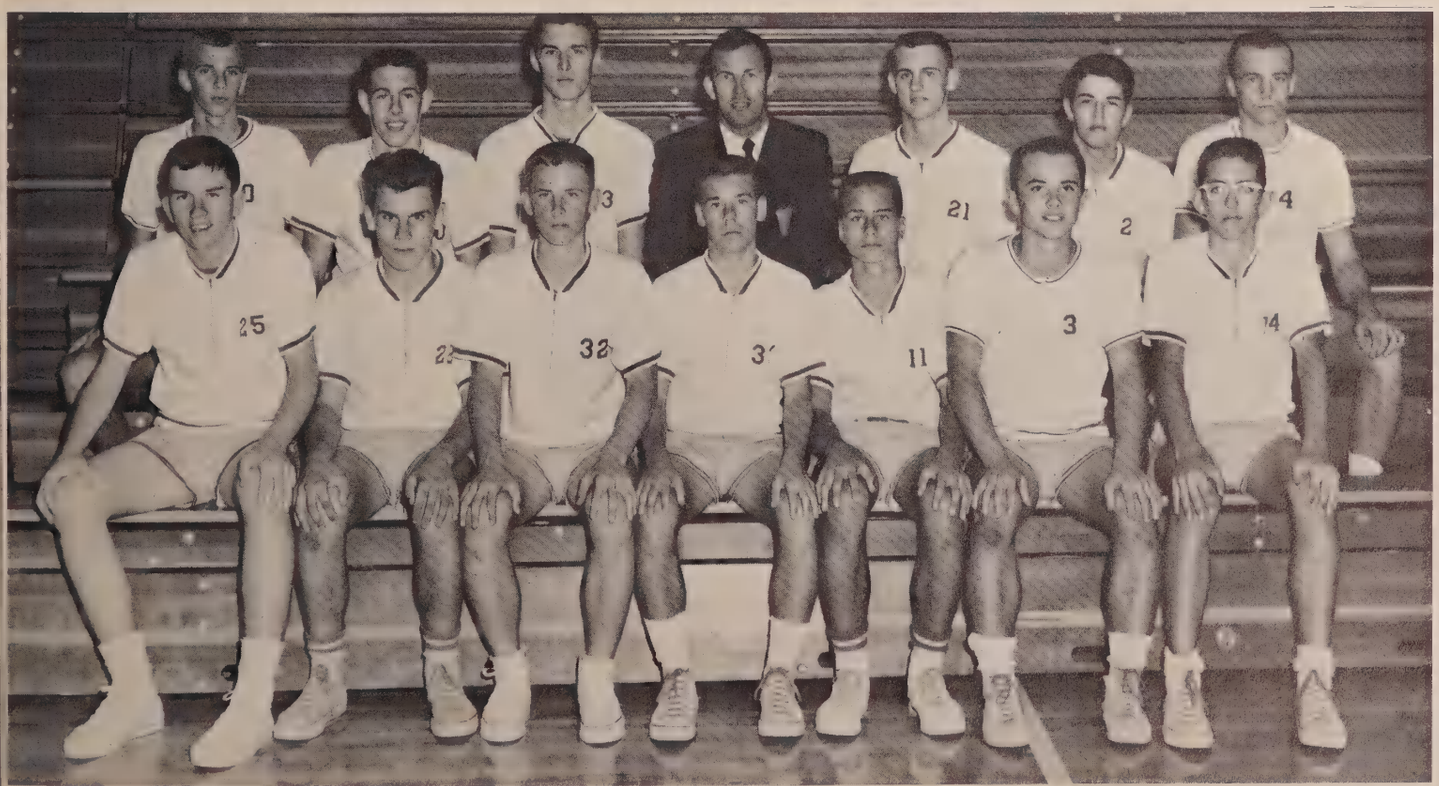

Bottom Row, left to right: G. Gano, T. Hazlewood, J. Vandarsight, G. Goss, B. Fauerback, J. Morici, B. Smithers. *Second Row, left to right:* J. Gra-ıath, R. Pettee, B. Wright, Coach Morris, C. Turner, B. Mayne, B. Barlett.

Versatile Tornadoes Sweep to

It was a clean getaway for Dennis.

Pompano	93	Vero 41
Pompano	75	Key West 56
Pompano	75	Miami Beach* 55
Pompano	66	Lauderdale* 33
Pompano	71	So. Broward* 50
Pompano	62	St. Thomas 55
Pompano	76	Lauderdale 59
Pompano	74	McArthur 49
Pompano	65	Stranahan 49
Pompano	79	Seacrest 48
Pompano	84	West Palm Beach 63
Pompano	80	Norland 55

*Christmas Tournament

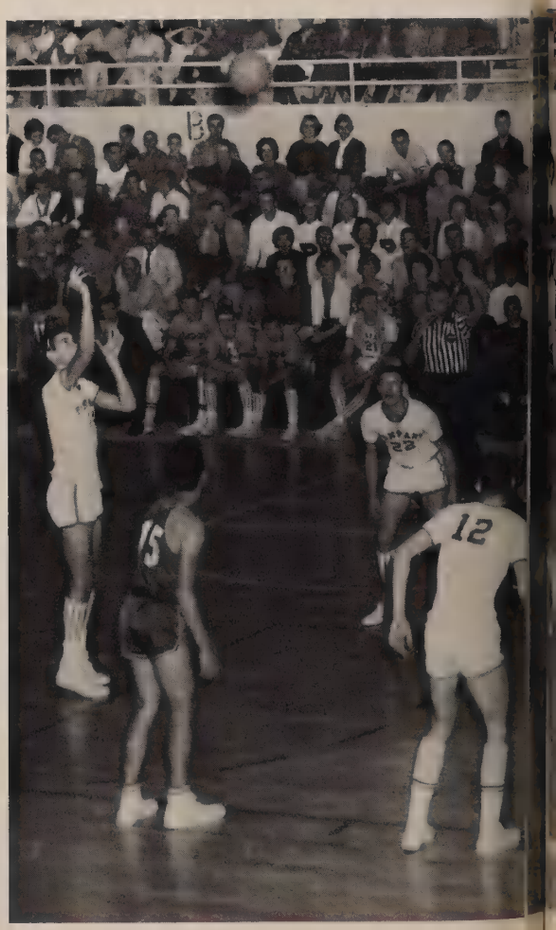

District Tournament Victory

ompano 67	So. Broward	50
ompano 67	No. Miami	59
ompano 76	Vero	48
ompano 69	Lauderdale	62
ompano 76	Norland	60
ompano 55	Stranahan	49
ompano 67	No. Miami	41
ompano 69	McArthur	65
ompano 66	Lake Worth	39
ompano 83	West Palm Beach	49
ompano 56	So. Broward	52
ompano 58	St. Thomas	46

"Dennis and Gary" do it again.

Golden Tornadoes posed for action as Gary shoots.

Improved Pitching, Hitting Yield Fine Season

First Row, Left to Right: Coach Hatfield, J. McDonald, B. Holian, D. Huggins, M. Downey, F. Collier, B. Prohaska, J. Williams, J. Harris. *Second Row, Left to Right:* S. Cowherd, G. Schull, C. Goggin, D. Shelter, J. Garcia, R. Milne, R. Wheeler, B. Adlemann, J. Claney.

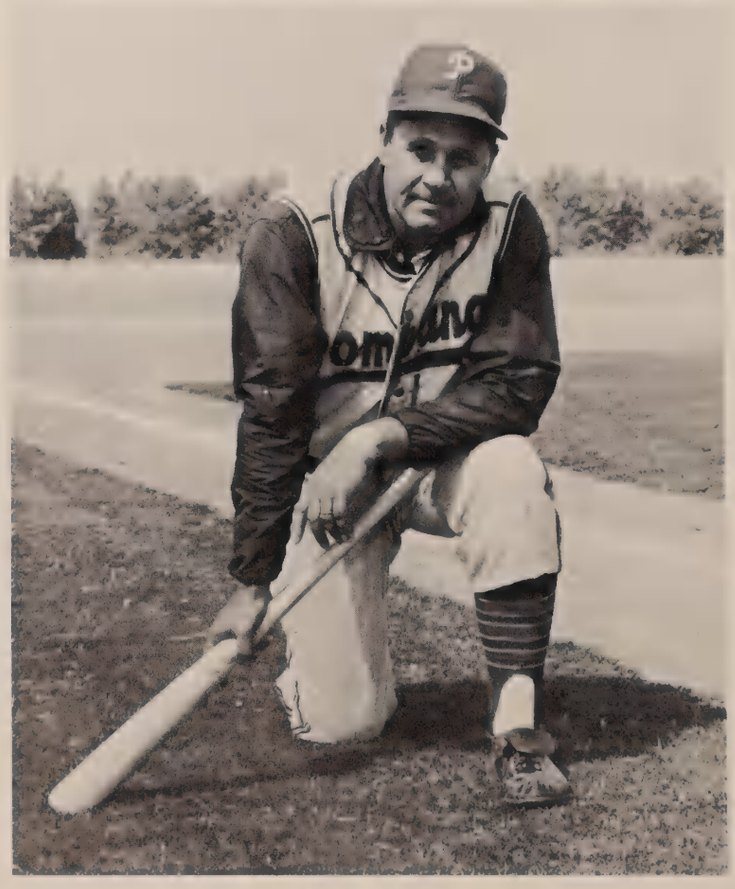

Coach "Swede" Hatfield

Mar.	9	Seacrest	H
	13	Ft. Lauderdale	H
	16	South Broward	H
	20	North Miami	T
	23	Lakeworth	T
	27	Stranahan	T
	30	St. Thomas	T
	31	Lakeworth	H
Apr.	3	McArthur	H
	5	West Palm	H
	12	Ft. Lauderdale LoHart	H
	17	S. Broward	H
	19	North Miami	H
	26	Stranahan	H
May	1	St. Thomas	H
	4	McArthur	T
	8	West Palm Beach	T
	11	Miami Norland	H
	15	District Tourney	

Baseball Team Up Against Rugged Competition

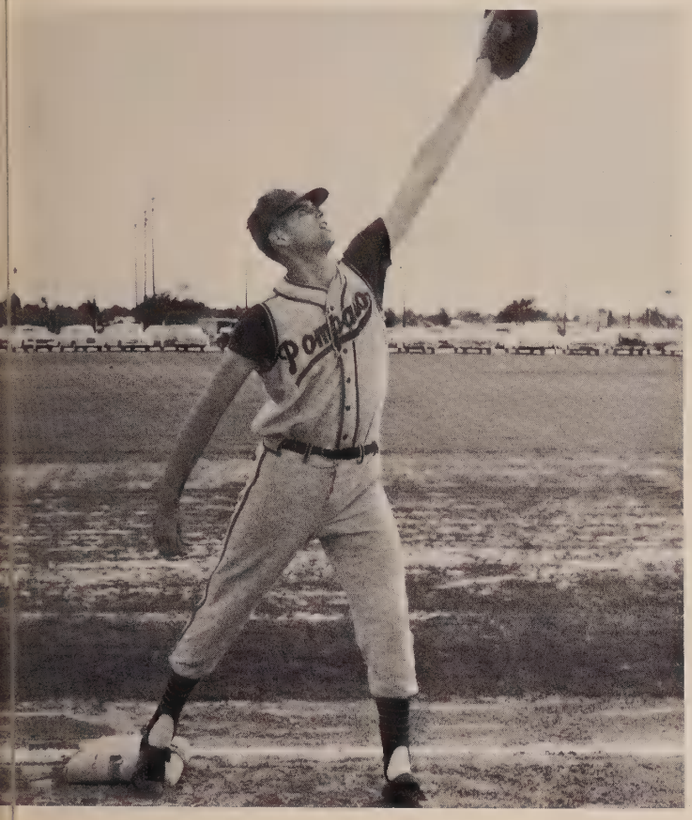

GARY SCHULL

JIM McDONALD

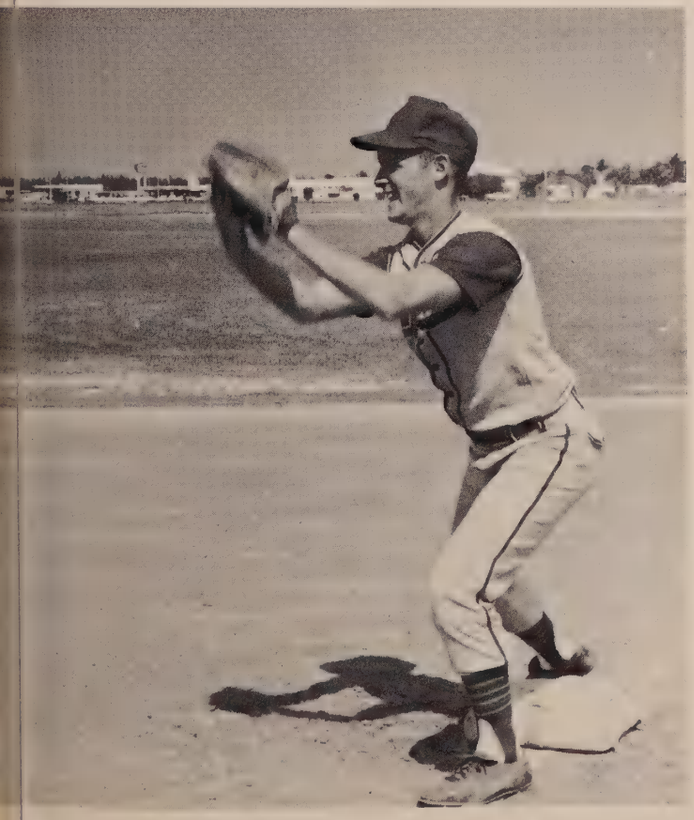

MIKE DOWNEY

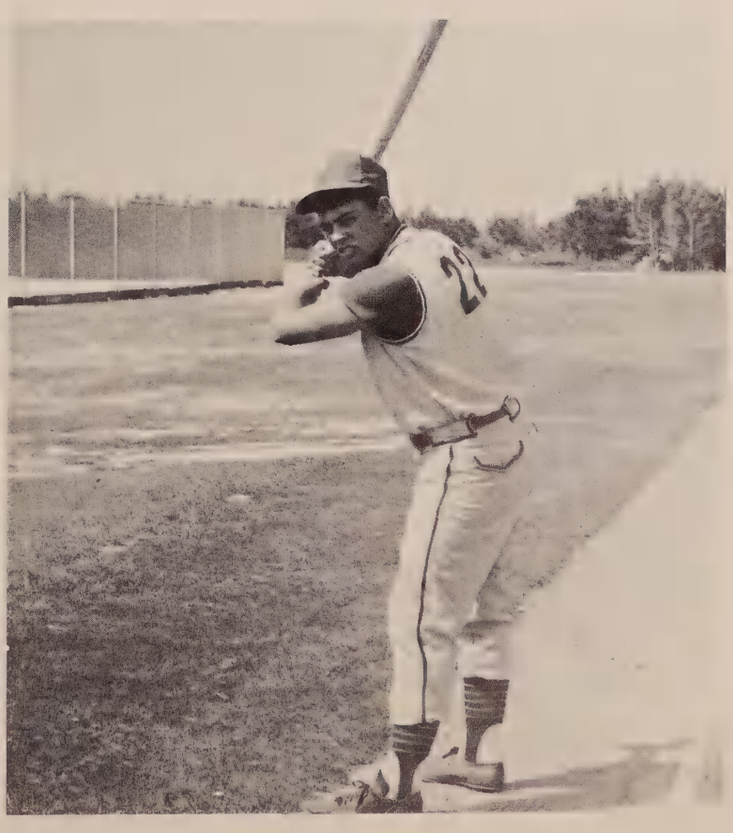

BUD HOLIAN

Shotput, Discus, and Relays—Big Events for the Track

Top Row: Tim Doane, Doug Molitor, Fred Eichler, Tom Nelson, Ken McMahon, Ferdinando Medina, Coach McCall. *Fourth Row:* Carl Kilmore, Paul Bizaillon, Dave Neuggent, Tom Dorman, Dave Cribbs, John Lynch, Tom Clelland, Dave Perkins, Rick Seilig, Ira Cor, Tom Roe. *Third Row:* Glenn Greiner, John Grandth, Jim Stewart, Garry Ash, Mike Allen, Don De Maggio, Art Lersch, Mike Twist, Tom Hazelwood, Bill Essman, Dave Wood. *Second Row:* Dan Mulrooney, Chuck Schwader, Bill Reeve, Tom Thompson, Gerald Moener, Marko Melobar, Bob Mayne, Dave Jonson, John Farley, Tom Oukes, Tony Boyles, John Gundlock. *Bottom Row:* Mario Marsiglio, Eddie Beers, Tom Tillotson, Pete Zent, John Kriplean, Cabot Knowlton, Buddy Price, Bob Beville, Rick Tillotson, Jim Bourg, Jim Orris, Russell Wilson.

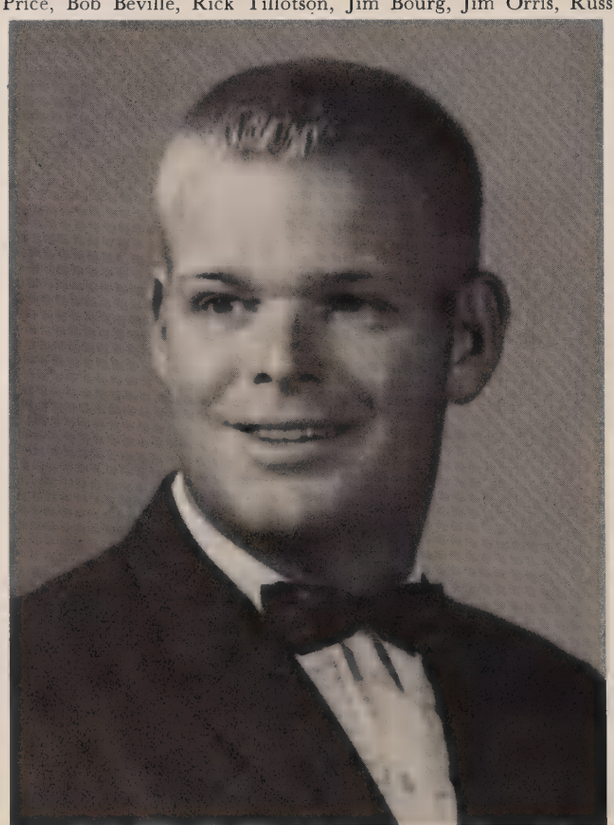

COACH McCALL

Jim goes over the bar.

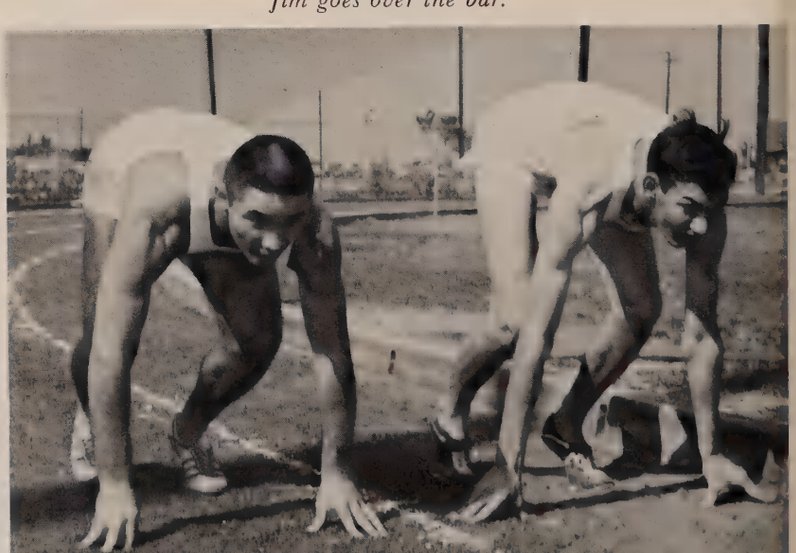

Tom and Tony are on their mark

Golfers Tee Off for a Successful Season

Standing, left to right: Burce Brant, Cleve Randolph, Bill Bieberback, Coach Moody, Mike Winslow, Dave Whitney, Fred Clarkson. *Kneeling, left to right:* Mike Irwin, Rick Turner, John Campbell, Leon Custerson.

Boys and Girls State Delegates Have Satisfying Adventure

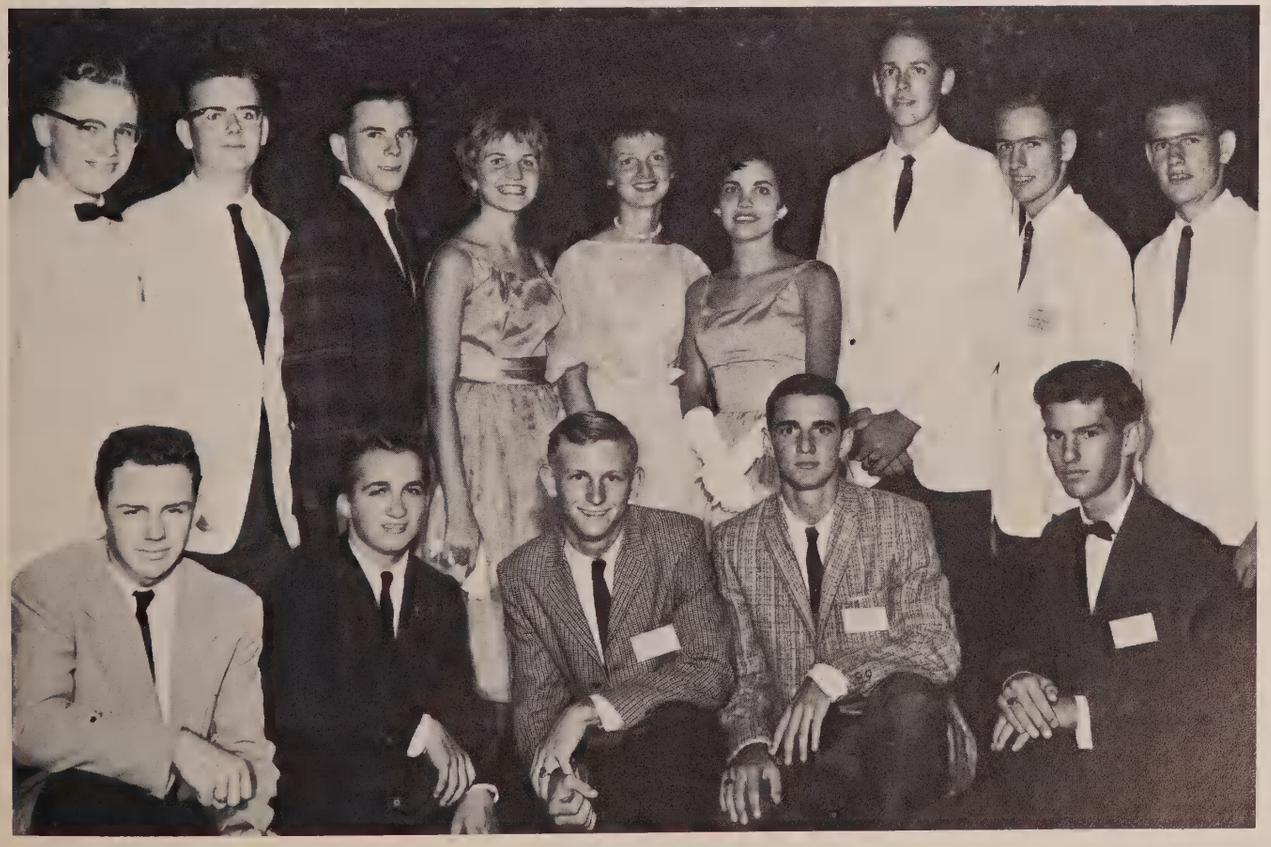

Standing, left to right: Fred Clarkson, George Rinhart, Ward Arington, Sharon Blinco, Marilyn Goacher, Sheryl Williams, Dennis Day, John Sprenkle, Jim Sprenkle. *Kneeling, left to right:* Richard Decker, Preston Hunter, Ronnie Smoak, Jim Leagen, Fred Burke.

The Tennis Teams Have a Fabulous Season

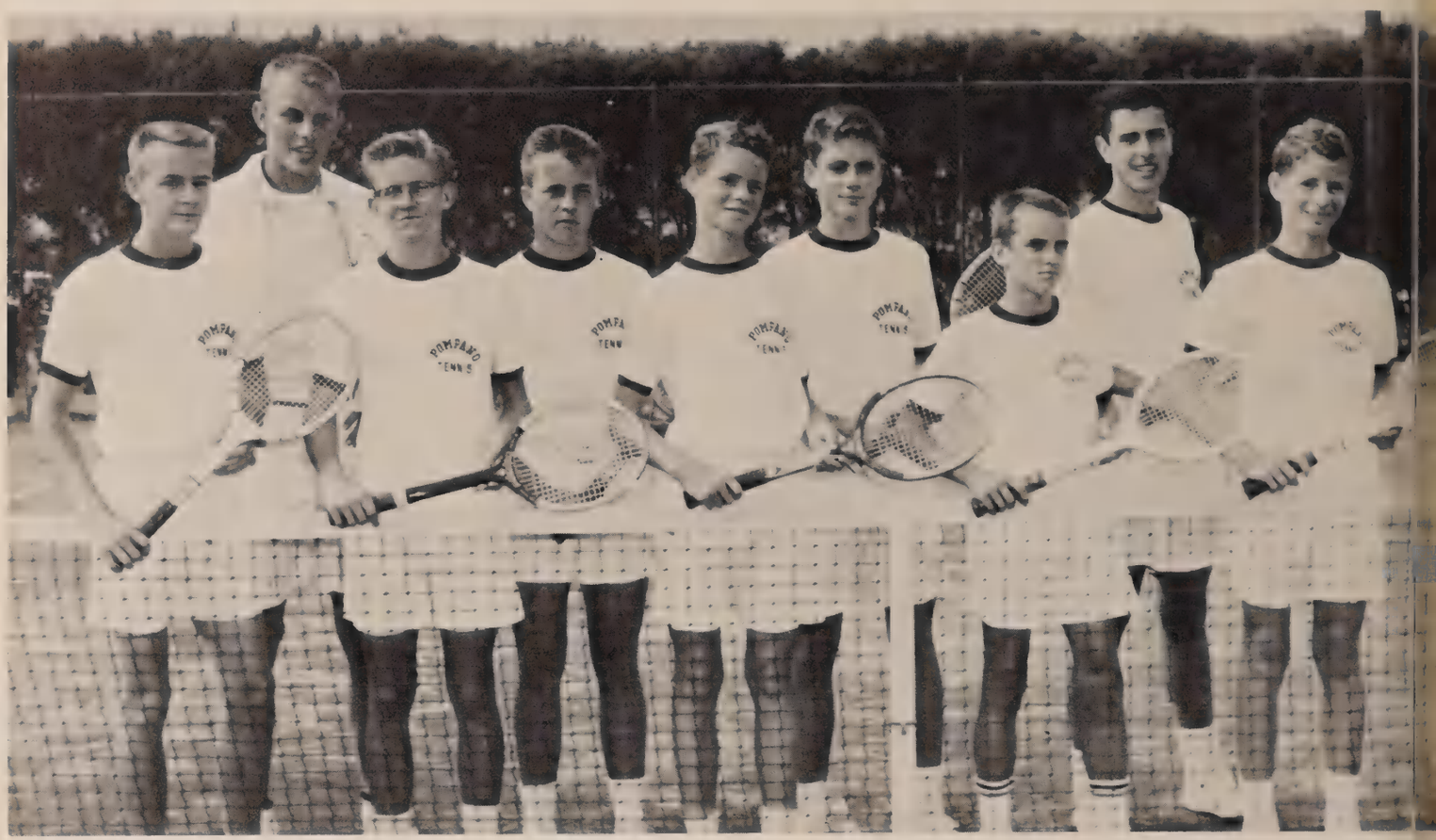

Left to Right: Andre Labonte, Mr. Balfoort, Tim Mulroy, Jim Giles, Cliff Murphy, Howard Murphy, Jon Greenwood, Al Schreiber, Clint Murph

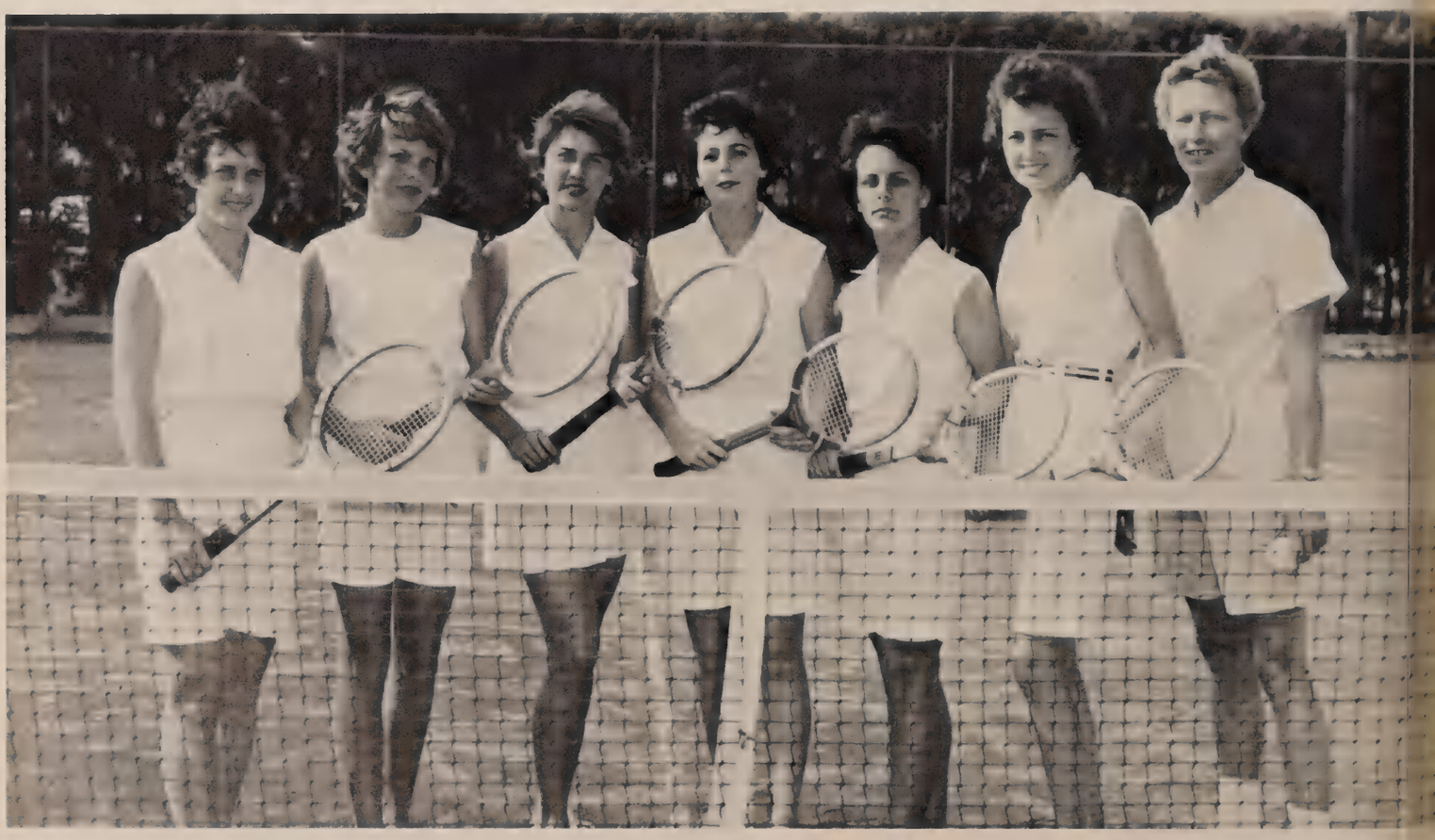

Left to Right: Margaret Jones, Cheryl Koch, Jane Beltz, Beth Bridges, Kitty Williams, Gail Cohrs, Miss Patrick.

The Swimming Team Practices for a Victory

Top Row, Left to Right: Jim Taylor, Paul Simmons, Mike Semego, Steve Sands, Bill Garbett, Ken Jenkins, Steve Sherman. *Second Row, Left to Right:* Bill McCaughey, Terry Lorr, Jeff Millman, Terry Schlichenmaier, Jim Goetz, Jim Dadson, Dave Hardy, Eddie Broke. *Bottom Row, Left to Right:* Dick Machata, Mike Brooks, Eddie Cromer, Mike Specht, John Carpenter, Chuck Knorr, Tom Scallon, Coach Ousley.

Bottom Row, Left to Right: Sandra Wohrley, Lynn Parkinson, Jean Coll, Merry Sweet, Barbara Justice, Mrs. Peggy Truitt. *Second Row:* Diane Nofs, Milane Merritt, Carol Fennen, Pat Fleming, Sue Tullgren, Linda Johnson, Carol Brough, Lois Kubit. *Third Row:* Grace Seibert, Connie Walters, Marilyn Fisher, Joyce Gardella, Charlene Wohrly, Dawn Hornung, Lynne Parkinson. *Fourth Row:* Pat Fakas, Bevelyn Johnson, Carol Howell, Lynne Vandervene.

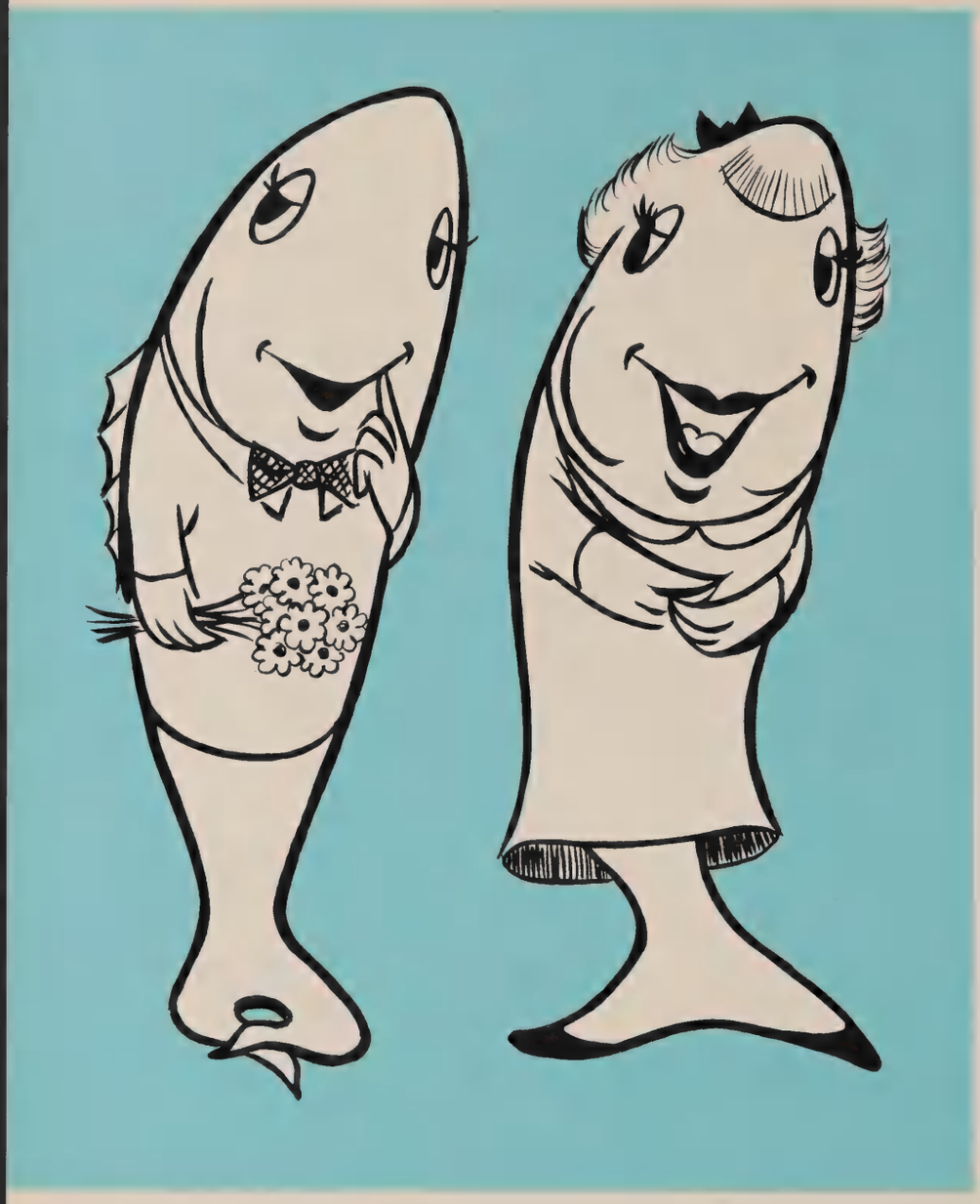

ACTIVITIES

CLUB-NEWS
TIM

1. Tom Botts, 2. Bill Gaunitz, 3. Julie O'Connor, 4. Skipp Coffey, 5. Sheryl Williams, 6. Ed Neiburger, 7. George Lukocevich, 8. Chuck Ellinger, 9. Georg Banks, 10. Sandy Belgard, 11. Mary Martin, 12. Gordon Jones, 13. Donna Jenkins, 14. Ruth Blackard, 15. Pat Tibery, 16. Jim and John Sprenkle, 17 Kathy L. Jones, 18. Jerry Rosato, 19. Judy Krug, 20. Roberta Reber, 21. Barb Justice, 22. Pollyann Eckstadt, 23. Diane Parnell, 24. Kathy Good. 25. Eileer Murphy, 26. Kathy Amhreim, 27. Lynnette Horton, 28. Elaine Reiff, 29. Norm Feaster, 30. Ruth Beecher, 31. Diane Robinson, 32. Doreen Pierpoint, 33 Tommy Johnston, 34. Elaine Aronson, 35. Judy Peterson, 36. Tonia Richard son, 37. Bobby Gray, 38. Gina Hinman, 39. Charlene Quinlan, 40. Ann Robert son, 41. Ardith Benore, 42. Mike Josephs.

. Joan Hughes, 2. Mike McDace, 3. Evelyn Hovarter, 4. Karen McCulloch, 5. Barbara Link, 6. Shirley Rhoades, 7. Jim Taylor, 8. Jean McGee, 9. Roger Harris, 10. Penny McDonald, 11. Kathy Niva, 12. Margaret Perry, 13. Carol Newell, 14. Carolyn Mims, 15. Gail Billingsley, 16. Judy Jones, 17. Sharon Ernst, 18. James Haire, 19. Linda Elliot, 20. Pat Haliwell, 21. Tom McMinn, 22. Marianne Schmidt, 23. Tom Hahn, 24. Tom Oakes, 25. Maureen Whalen, 26. Robert Schultz, 27. Marge Marghella, 28. Margaret Jones, 29. Kathy Jones, 30. Melinda Brennen, 31. Jim Pebley, 32. Ruth Decker, 33. Carole Pagdin, 34. Linda Emerson, 35. Audrey Nelson, 36. Susie Gray, 37. Lois Bardsley, 38. Jan Fox, 39. Linda Pettit, 4. Cheryl Lovett, 41. Barbara Tuel, 42. Mary Lou Sandke, 43. John Eastman, 44. George Kittoe, 45. Phyllis Stradleigh.

Thespians Troupe No. 1888

presents

All School Cast

in

SABRINA FAIR

Now David, are you sure you want to marry that girl.

"Sabrina Fair, listen where thou are sitting/under the glassy, cool, translucent wave /In twisted braids of lilies knitting/Thy loose train of thy amber dropping hair." Milton's "The Masque of Comus"

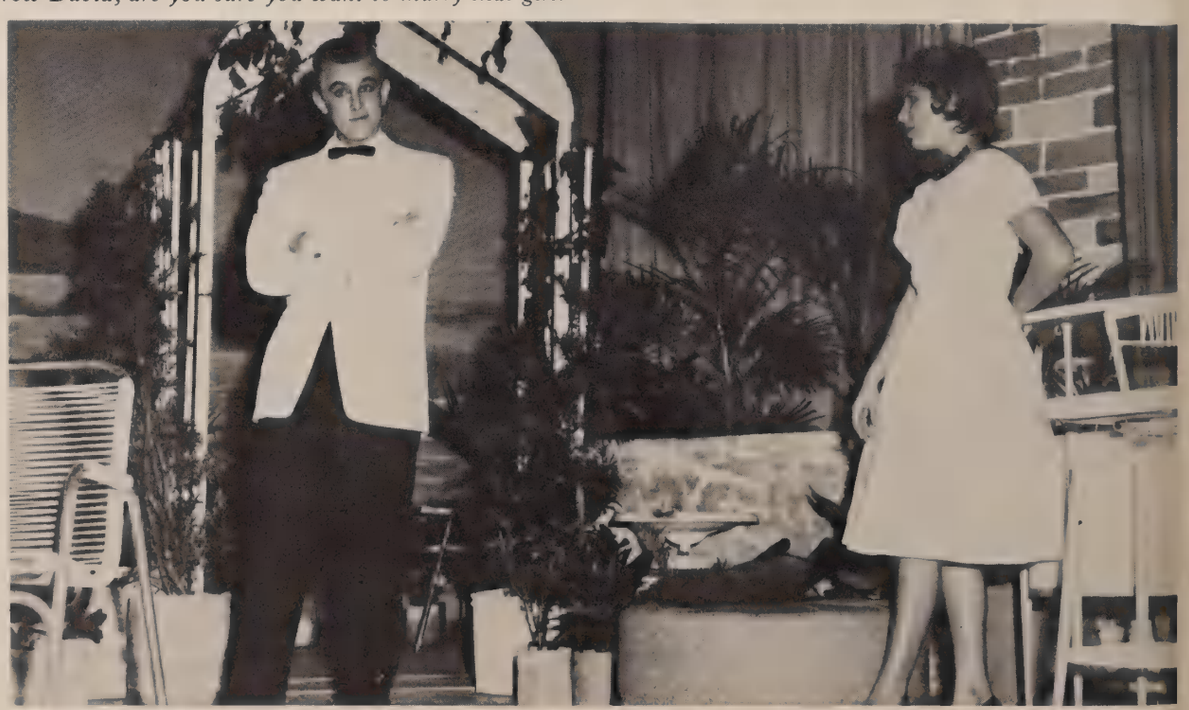

But Sabrina, you don't have to marry anyone.

Sabrina and Paul in a tender moment

The morning after the night before.

Maude	Candy Northway
**Aunt Julia*	Doreen Pierpoint
**Larrabee Sr.*	Fred Burke
**Larrabee Jr.*	Brian Finnegan
Sabrina Fair	Pam Hayhurst
**David Larrabee*	Bruce Neilson
Fairchild	Jack Hall
**Paul d'Argenson*	Ron Ersay
First boy	Bill Edmond
First girl	Penny Parkhurst
Second boy	Richard Hughes
Second girl	Marilyn Goacher

*Stars indicate Thespians

Directed by ..... Miss Wray, Mrs. Phillips

If you're looking for the rose garden it's that way.

Juniors Give

"ARSENIC AND OLD LACE"

Abby Brewster.....Betsy Sandstrom

Martha Brewster.....Judy Kuc

Mortimer Brewster.....Ron Ersay

Teddy Brewster.....Dick Burbeck

Elaine Harper.....Elaine Aronson

Jonathan Brewster.....Fred Burke

Dr. Einstein.....Bob Schultz

Rev. Harper.....John Eastman

Officer Brophy.....Jim Giles

Officer Klein.....John Farley

Lieutenant Rooney.....Bob McCulloch

Officer O'Hara.....Ward Arrington

Mr. Witherspoon.....Keith Lauderbaugh

Mr. Gibbs.....Norman Feaster

"Who can that be?" puzzles Abby

"Doctor, two old women?"

"I'm off to the Panama," states Teddy

"I think you're lying," Jon did you see?"

Successful Play

directed by
Mrs. Helen Creech
and
Miss Martha Wray
with
Technical director
Mr. Carl Martin
and
Student assistant
Jan Fox

"Elderberry wine?"

"It's peaceful here, isn't it?" maintains Abby

th r challenges, "what else

"You say you're all alone in the world. Mr. Gibbs?"

Button, button who's got the button? Marianne Schmidt certainly hasn't as Keith Lauderbaugh and Sandy Mauger point out.

Color Day was enlivened by the choosing of Mr. and Miss Blue and Gold, Bobbie Gray and Kenny Williams.

Man on the street reporter, Rick Milne, talks with Candy "Sugar-Pops" Northway and Barbara "Blondie" Link.

A wild cheering section helped step-up pep for Homecoming.

Numerous Activities

The bonfire, followed by the snake dance, added much fun to an exciting Homecoming Week.

Whisper Day quickly changed from vibrant silence to explosive cheering as the Band and the Cheer Leaders led the school song.

Irving Van Huss, Bob Snyder, and Ronny Smoak put their brand on a Maverick Mustang.

Tri-captains Gerald Moerner, Tom Dorman, and Bill Fackler with team Sponsors Mary Ann Ziccardi and Mary Lou Sandke.

Sentimental Centennial

The Junior-Senior Prom, an impressive event, was enjoyed by all. The evening of April 21, 1961, began with the music of Don Rose and his Orchestra from Miami. Everyone attending was enchanted by the music and atmosphere of the Old South. The Prom king, Bruce MacLane, and Prom Queen, Babs Beville, reigned over the evening's festivities which also included a movie after the dance.

The radiant candidates include: Rod Caborn, Toni Badagliacco, Jim Valier, Bruce MacLane, Sandy Rees, Babs Beville, Joan Le Chot, and Johnny Olkoski. (*not pictured*)

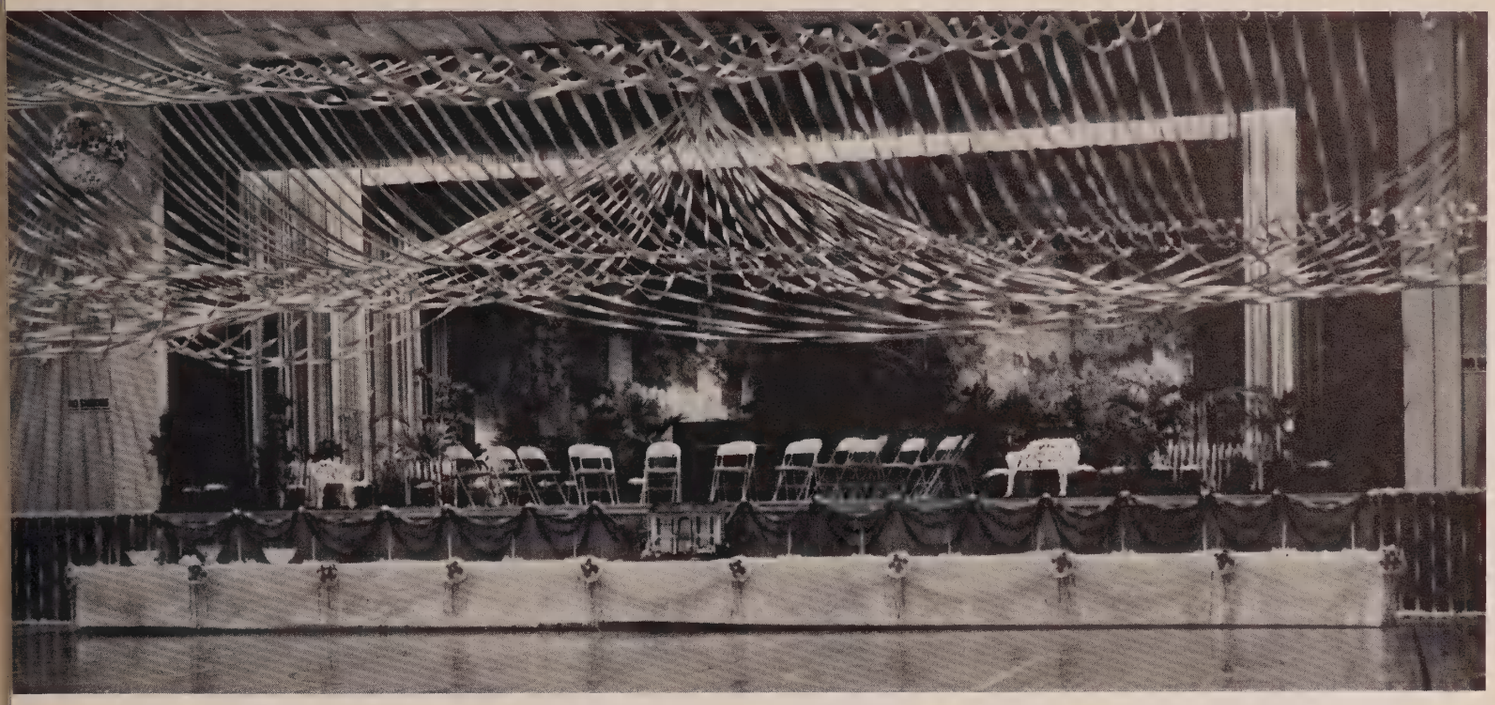

The Blue and the Gray colors were united in the decorations of the Gymnatorium.

The lobby of the Gym was disguised as a flower garden.

"Congratulations, Mrs. Creech," says Class President, Peggy McClure.

Fred Burke, and Keith Lauderbaugh, among others worked hard to create a beautiful effect.

"Majority of One"

Mr. Asano's intentions are questioned by Jerry Black.

CAST

Mrs. Rubin	Gerri Sanders
Mrs. Jacoby	Patti Andrews*
Alice Black	Betsy Sandstrom*
Jerome Black	Ronnie Ersay*
Lady Passenger	Candy Northway*
Koichi Asano	Fred Burke*
Eddie	Jim Sprenkle
House Boy	Bob McCulloch*
Tateshi	Jan Fox*
Ayako	Doreen Pierpoint*
Naketi	Elaine Aronson*
Servant Girl	Kathy Good*
Chauffeur	Jim Gills*
Captain Norcross	John Sprenkle
Ship Steward	Tom Hahn

** Member of National Thespian 1888*

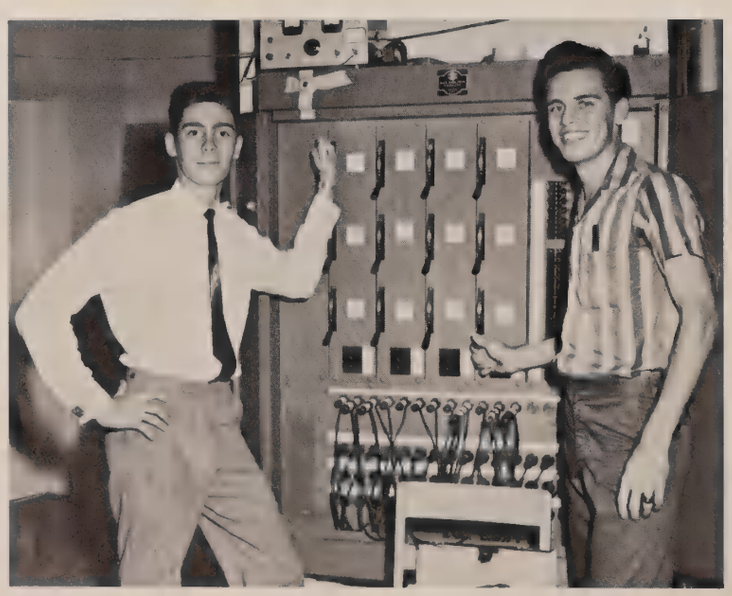

Pete Nelesen and Rocky DeWitt were excellent on sound effects and lighting.

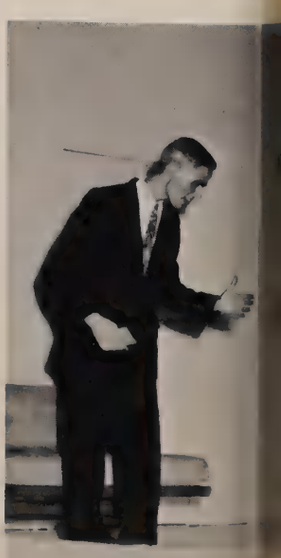

Beatnik houseboy causes much consternation.

Prejudice is erased during a Japanese-Kosher meal.

directed by
MISS MARTHA WRAY
and
student director
JUDY KUC

Prop people Ellie Meister, Marilyn Hewes, Phyllis Stradleigh were kept on their toes during the many performances.

FOOTBALL SEASON BRINGS HONOR TO OUR LOVELY QUEENS

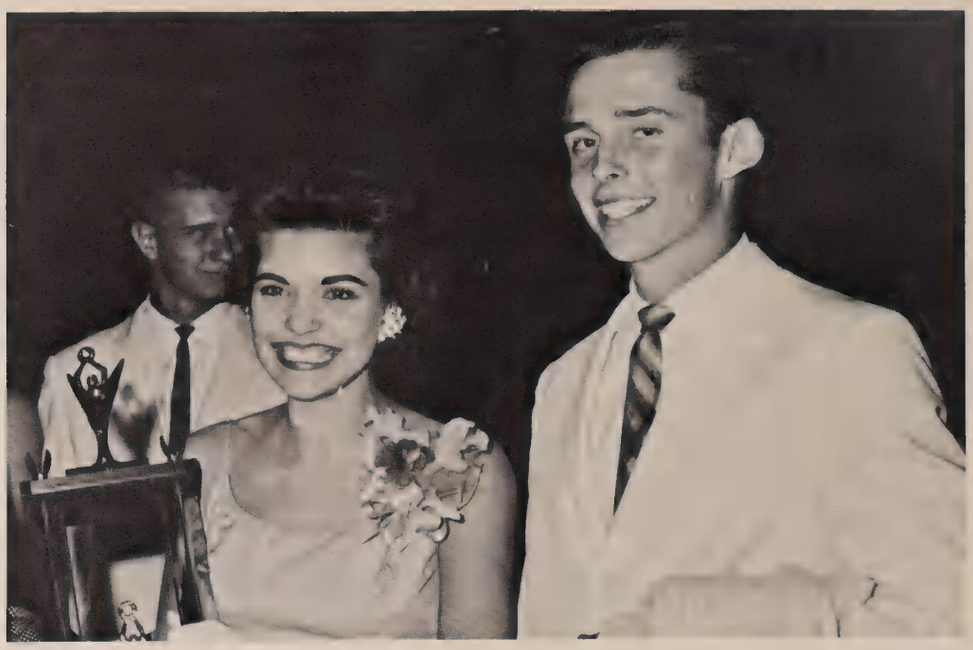

SHERYL WILLIAMS GRACIOUSLY ACCEPTS THE SAFE-TEEN QUEEN TROPHY

QUEEN KAREN WHIGHAM REIGNED OVER OUR VICTORIOUS HOMECOMING GAME

CAROL LYNCH, KICK-OFF QUEEN, BEGINS THE FOOTBALL SEASON IN RADIANT STYLE

Half Time Activities Feature PBHS Twirlers

Betsy Sandstrom

Donna Collins,
Co-Captain

Sue Gray, *Captain*

Lois Stahl

Lynn Horton

Patsy Hammond, Judie Peterson, Bonnie Beard, Captain, Pat Fuller, Chris Benkert, Margaret Reinsch, Barb Conlin, Gloria Smith, Diane Bogert, Kathy Ehster, Co-Captain.

Concert Band and "Marching T

This concert formation photo taken in the spacious band building of Pompano High shows the brand-new concert uniforms purchased this year. The marching uniform is equally attractive with a white front and gold back.

First Row, left to right: Ruth Blackard, Julie O'Connor, Debbie Scarr, Lynn LaCasse, Janet Rabette, Robin Fleming, Janice O'Connor, Lorna Coleman, Kathy Walden, Judy Snyder, Karen LaCasse, Ann Dewey, Vic Schiller. *Second Row, left to right:* Pat Halliwell, Andre LaBronte, Joyce Johnson, Frank Schepis, Dan Svorinich, Craig Wandke, Carla McLean, Gary Campbell, Skip Scrase, Irving Van Huss, Kathy Van Fleet, Bob Selby, Cheryl Owens, Maxine Krielow. *Third Row, left to right:* Jim Spitler, Richard Wright, P. K. Loretto, Jim Van Duyne, Verdia Van Huss, Bob Norton, Jim Haire, Tom Carpenter, Jim Adams, Mary Ann Newman, Charlene Wohrley, Kathy Jones, Tim Mulroy, Georgia Meeks, Sandra Worhley, Margaret Ryan, Mary Martin, Allan Qualmann. *Fourth Row, left to right:* Mary Jane Gannon, Dick Atkinson, Bob Kreider, Tom Adams, Bob Spradling, Walter Rothermel, Roger Dunham, Harry Jones, Jack Enos, Bill Rieth, Bill DeWitt, David Schletter, Frank Averill, Bob Meyer, Gary Hill, Rodney Erwin, Steve Herschleb, Tim Weidner, Georgia Shoberg, Bob Schultz, Don Dickerson. *Fifth Row, left to right:* Patsy Dugan, Bill Beaver, Jim Hoffman, Ronnie Frank, Roger Fabel, Jim Bohon, Kurt Uhlig, Mr. Drake, John Greenwood, Bob Owers, Mike Reed, Allan Case, John Hertner. *Band members not pictured:* Ted Budlong, Mark Crane, Tom Smith, Gary Jackson, Richard Aronson.

The Pompano Beach Senior High Band became definitely established as one of the very best in Florida at the State Contest last May where they were one of only four bands in the state judged "Superior" from all judges in concert, marching, and sight reading. This marked the third year in Class "A" that the band has received straight Superiors and continues a perfect record once the band has moved into Class "A." The band also has a perfect record of straight Superior ratings in District Contests for the past nine years. This year, the band will again compete in Class "A" and hopes to maintain their perfect record in the class since it will be the last year in "A" before moving up to the highest classification of "AA" next year.

The "Marching Tornadoes" aided by the talented majorette corps had another very successful marching season as they presented beautiful and exciting halftime shows with precision drills and themes such as: "Our Washington Trip," "A Salute to Rogers and Hammerstein," "A Halloween Witch's Brew," and "An American Thanksgiving." Two huge public concerts sponsored by a local bank drew crowds of up to 3,000, and special guest conductors included Dr. Paul Yoder, Richard Elliott, Charles Ulrey, and Phil Elliott. Planned for the latter part of the year are a contest concert and a combined spring concert with the Concert Chorus. The band also plans a trip to the state contest in Tampa in May.

Seated, left to right: Bonnie Beard, Golden Twirlettes Captain; Lynn La Casse, Publicity Director; Patsy Dugan, Treasurer; Mary Martin, Social Director; Pat Halliwell, Secretary; Ruth Blackard, Librarian; Susie Gray, Twirling Tornadoes Captain. *Standing, left to right:* Andre La Bonte, Sophomore Representative; Bob Schultz, 2nd Lieutenant; Bob Meyer, Assistant Drum Major; Bob Owers, Captain; Kurt Uhlig, Drum Major; Allan Case, Quartermaster; Frank Averill, 1st Lieutenant.

Tornadoes" In High Gear

The 100-Piece "Marching Tornado" Band poses in front of U. S. Capitol on "Biggest" Trip.

Last April, the climax of years of hard work and sparkling honors came for the 100 members of the band and majorettes as they took a five day educational trip to Washington, D. C. and Winchester, Virginia. The band members, parents, and the whole community toiled all year to raise the necessary funds, and the trip finally became a ne'er-to-be-forgotten experience. While in Washington, the concert band played a full concert at the U. S. Naval School of Music and did extensive sightseeing. During their stay, the group travelled over the Skyline Drive into the beautiful Shenandoah Valley to Winchester for the Annual Apple Blossom Festival. Both appearances were enthusiastically received by large audiences. In the pictures above, Congressman Paul Rogers is shown greeting the band and its chaperones. Headquarters for the band was the famous Shoreham Hotel.

Allan H. Drake, Band Director

The band's prize-winning entry in the Homecoming Parade was enhanced by pretty Bonnie Beard sitting atop the big Lincoln. Helping out were Mary Martin, Ruth Blackard, Pat Halliwell, Bob Owers, Patsy Dugan, and Bob Schultz.

ADVERTISEMENTS

ESTAURANT
POOL BEACH
Mart

Compliments

of

FRANK DELEGAL

Grower Agent

Compliments of

ZUDRELL TV

1432 Atlantic Blvd. WH 2-1000

COLOR TV

RCA Philco Motorola Zenith

Sales and Service

F. HOWARD

Men and Boys' Wear

2201 Atlantic Blvd.

WH 1-2466

Congratulations
to the
Class of 1962
from

CYPRESS PLAZA SHOPPING CENTER

Cypress Road and S.W. 6 St.
Pompano Beach, Florida

COMPLIMENTS

OF

THE SINGLETON CO.

GROWERS' AGENTS

FLORANADA DRUGS
1970 Floranada Rd.
Oakland Park, Fla.
Phone LO 6-8100

Courtesy of
Federal Surplus Co., Inc.
Army & Navy Merchandise
800 NORTH FEDERAL HIGHWAY
POMPANO BEACH, FLORIDA
WHitehall 1-364

Catherine's . . .
852 N. FEDERAL HWY. (U. S. 1)
BEACHWAY SHOPPING CENTER
POMPANO BEACH, FLORIDA

TELEPHONE WHITEHALL 1-4242

TOM ENDICOTT BUICK Inc.
1345 So. Federal Hwy.
POMPANO BEACH, FLORIDA
BUICK SPECIAL • Le SABRE • INVICTA • ELECTR

Webster 3-6562

Hey man, dig those crazy cheerleaders.

GENERAL ELECTRIC APPLIANCES

REFRIGERATORS - TELEVISION - WASHERS - DRYERS - FREEZERS

VIDA
APPLIANCE CORP.

3401 N. FEDERAL HIGHWAY
SHOPPERS HAVEN POMPANO BEACH, FLORIDA

PHONE
WHITEHALL 1-5837

PHONE WH 2-1118

Best PHARMACY, INC.

601 NORTH FEDERAL HIGHWAY
POMPANO BEACH, FLORIDA

"UD" BEST

Bud's
Open 7 Days a Week
11 A.M. to 9 P.M.
Take-Out Foods
IN THE BEACHWAY SHOPPING CENTER
824 N. FEDERAL HIGHWAY
POMPANO BEACH, FLORIDA

OMPLETE LINE OF FERTILIZERS
VALON GARDENS
NURSERY
WHitehall 1-3757
1192 N. Federal Hwy.
OMPANO BEACH, FLA.

Specializing in ladies' and gentlemen's alterations and repairs

MONTY CUSTOM TAILOR
Men's Wear
– BEACHWAY SHOPPING CENTER –
WH 1-1244

A. Wesley Parrish

GENERAL

ELECTRIC

YOUR G.E. DEALER
528 Atlantic Blvd.

Compliments

of

GOLD COAST

DRIVE-IN

S. Federal

Deerfield Beach

The Pompano Ped Shop

The Finest in Shoes and Shoe Repair

808-810 N. FEDERAL HWY.

POMPANO BEACH, FLA.

WH 1-4028

WHITEHALL 1-933

Consolidated Securities Corporation

920 BUILDING
POMPANO BEACH, FLORIDA

costume jewelry
handbags
accessories
sportswear

Helen's of Pompano Beach

oceanside shopping center
pompano beach, florida

ART CENTER
OCEAN PAINT COMPANY

cor. Atlantic Blvd. and N. E. 1st Ave.
Pompano Beach, Florida
WE 3-1314

mc cully's

H. H. TOLIN

WH 1-8059

3400 Atlantic Blvd.
Pompano Beach

Compliments

of a

FRIEND

Congratulations

From

ANDY'S SPORT SHOP

Beachway Shopping Center

"Everything for the Sportsman"

896 N. Federal Hwy.

Pompano Beach, Florida

Compliments

of

Pompano State Farmers' Market

G. B. Hogan, Manager

Three wet hens, Candy Northway, Sharon Blinco, and Jan Fox.

Congratulations

NEAL'S RECORD

and

CARD SHOP

812-14 N. Federal Hwy.

WH 1-5143

Compliments

of

COVE PHARMACY

Cove Shopping Center

Deerfield Beach, Florida

Your Hometown Newspaper

THE TOWN NEWS

Publishers along with you of

THE ORACLE

Are pleased to support all local high school activities—and especially our journalistic colleagues on the staff of

THE BEANPICKER

Read the TOWN NEWS for all the local news . . .

We're also this area's better advertising media

All Nationally Advertised Brands

Mar-Sue Dress Shop

Lyons Plaza - South of Country Club

WH 2-0434

637-39 N. Federal Hwy.
Pompano Beach, Fla.

A. HIRSHMAN & SON

Fashions in Shoes for the Family

48 N. E. 1st Street
"Downtown"

Pompano Beach
Florida

HOBBY HORSE

645 N. Federal

Lyons Plaza

Pompano Beach, Florida

"Pompano's only complete toy store"

Atlantic Hardware & Lumber, Inc.

1101 S. Federal Highway Pompano Beach

Scott's Lawn Center & Garden Supplies

Pittsburgh Paints

Complete Housewares Department

Lumber — Shelving — Plywood — Masonite

Sacrete — Black Top — White Sand

Mail Boxes and Clothes Poles (Installed)

Tool Rentals

Phone WE 3-4710

Hours: 7 A.M. to 8 P.M.
Sundays: 9 A.M. to 2 P.M.

Free Local Delivery

Congratulations

From

Vollman's Pharmacy

132 SW 15 St.

Pompano Beach

WE 3-6523

MAYES CHEVROLET

909 S. Federal Hwy.

Pompano Beach

A. M. KIDDER & CO. —INC.—

Member
New York Stock Exchange

Business Established 1865

2451 Atlantic Blvd.

Pompano Beach

WH 1-5731

ROBERT C. FULLER, Manager

WISHING YOU ALL

MUCH HAPPINESS!

GOOD HEALTH!

GREAT SUCCESS!

THE HAFT-GAINES CO.

Builders and Developers of

Imperial Point ..... Ft. Lauderdale
Royal Oak Hills ..... Boca Raton
Lyons Park ..... Pompano Beach
Cypress Harbor ..... Pompano Beach
Waterview Estates ..... Pompano Beach
coming soon: The Landings ..... Ft. Lauderdale

Compliments of

FRANK J. PERRAULT

Produce Broker

WH 2-1400

ARNOLD and SPEARS, INC.

Used Cars of Quality

Auto Wrecking and

Late Model Used Parts

1701 N. Dixie Hwy. Pompano Beach, Fla.

Best Wishes for the Rest of Your Life

TOWN OF LAUDERDALE-by-the-SEA, Florida

JERRY'S LAWN SERVICE

3241 N E 10 Ave. WH 1-0997

OCEANSIDE SERVICENTER

A-I-A and Atlantic Blvd. W. Miner & Sons

Pompano Beach Service at its Best

Kizells

LEISUREWEAR FOR MEN

CYPRESS PLAZA POMPANO BEACH, FLORIDA

We feature a complete department
catering to the "Ivy" Crowd.
Shirts by Manhattan
Socks by Interwoven
Cravats by Superba
and many others

Those who can, can-can; those who can't . . .

KANE'S SPORTSHOP and Hobbies

"Sporting Goods Specialists"

Shoppers Haven WH 1-1164

Beacon Light Drug Store

2490 N. Federal Highway
Pompano Beach, Fla.
WH 1-1773

Deerfield Beach Drug Store

959 S. Federal Highway
Deerfield Beach, Fla.
BOCA 6688

FREE DELIVERY

Coral Pharmacy, Inc.

"Pills and Things"

2601 Atlantic Boulevard

Pompano Beach

Telephone WH 1-4600

Chuck Standish, Prop.

THE Clothes Tree

Fine Sportswear

14 N. Riverside Drive

Pompano Beach, Florida WH 1-0117

Dedicated to a Finer Pompano Beach

BATEMAN & CO., Realtors

"15 Years of Dependable Service"

2401 Atlantic Blvd.

Compliments

of

LIGGETT REXALL DRUG

Oceanside Shopping Center

WH 1-4979

Compliments

of a

FRIEND

WARD'S CITY

5 & 10 Junior Department Store

The South's Most Unusual Dime Store

Best of Luck

From

Ward, Laura, Mr. Readdick, Mr. Bety, and the Girls

Downtown Pompano Beach

THE 900 PROFESSIONAL CENTER BY Consolidated DEVELOPMENT CORPORATION and Subsidiaries

At . . .

MARY WEBB

. . . of Course

Distinctive Ladies'
and Children's Wear

306 N E 1st St. WE 3-7782

Pompano Beach

BILL'S

Travel Service

5 & 10

Camera Shop

Oceanside Center W. E. (Bill) Jones

Congratulations and Best Wishes to the
Class of '62
From

TERRY FORD CO.

World's Largest Country Ford Dealer

1000 N. Federal WH 1-0310

Best Wishes

From the

SILVER THATCH INN

Pompano Beach

Congratulations to

All You

Graduates Fror

Justice Marine Sales, Inc.

Authorized

AFI Franchised Dealer

New Boats Renewed Boats Brokerage

1080 S. Federal Hwy.

Pompano Beach, Florida

Congratulations, Seniors

From

CONSOLIDATED FARMS, INC.

Growers, Packers, Shippers

Deerfield Beach, Florida

HOLIDAY
ONE-HOUR CLEANERS

3-Hour Shirt Service Expert Alterations

In

Shopper's Haven

1777 N. E. 33 St. Opposite Cinema Theater

WE GIVE TOP VALUE STAMPS

The scribble party was only half the fun of getting new yearbooks.

Success to the

Class of '62

SALON OF MUSIC

Stereo Portables Transistor Radios Magnavox Pilot Fisher RCA Victor Color TV

Compliments of

Beacon Light

DAIRY QUEEN

LA SIESTA

Motel and Apartments

2323 N. Federal Hwy.

Pompano Beach

WRIGHT PHARMACY

Deerfield Beach, Florida

Compliments of a Friend

HENRY'S SUPER MARKET

P. O. Box 696

Deerfield Beach, Florida

POMPANO BEACH BOOTERY

Shoes for Men and Women

Oceanside Center

WHITACRE SPORTSWEAR

Cove Shopping Center

Featuring-Jantzen-
Queen Casual-

Also Men's Wear

THE CASUAL CORNER

DRESS SHOP

A - I - A and The Beach

Deerfield Beach

Boca Raton 8883 Florida

WPOM

1470 On Your Dial

First in High School Sports

Compliments of the

City of Deerfield Beach

"The Heart of the Gold Coast"

POMPANO BOWL-O-MAT

"Mecca of Fine Bowling"

2200 N. Fed. Hwy. WH 1-3120

WORDEN'S

5c to $1.00 Store

Pompano Beach

Compliments of

POMPANO
BICYCLE AND HOBBY SHOP

212 N E 1st St. WE 3-7280
Pompano

"We Sell the Best and Service the Rest"

Compliments of

ROSE ANNE BEAUTY SALON

Beacon Light WH 1-3428

POMPANO BEACH, FLORIDA

Desks Chairs Filing Cabinets
Safes Greeting Cards

Pompano Office Supply, Inc.

61 N E 6th St.

WH 1-7733 Pompano Beach

WH 1-3708

Quality FOOTWEAR

Beachway Shoes

Beachway Shopping Center

816 N. Federal Highway
Pompano Beach, Florida

Gerald &
Lyndal Eypich

Deerfield Beach . . .
at the ocean

BAHAMA
BAZAAR

Catering to teens

Compliments of

FOOD FAIR, INC.

Compliments
of a
Friend

BUSH'S

Home Accessories
Table Linens
Greeting Cards
17 Oceanside Center

Compliments of

NEISNER BROS.

Shopper's Haven

Compliments of

HELEN'S STUDIO

220 S. Federal Hwy.
Pompano Beach, Florida

Imported Plastic Flowers

WH 2-0059 We Deliver

Artistic Paints and Wall
Paper Co., Inc.

Kyanize Paints

452 Cypress Rd. (Garden Isles
Pompano Beach Shopping Center)

Compliments of

THE CRICKET SHOP

104 S W 15th St.
Pompano Beach

Edward I. Archer

Compliments of

W. W. CHESHIRE

Mayor of Pompano Beach, Florida

Doc Jones checks Jim Leagan's "peduncle extremities" during Beanpicker assembly.

Compliments of

JOHN J. JERUE, TRUCK BROKER, INC.

Pompano Beach State Farmers' Market

Pompano Beach, Florida

"Serving the Produce Industry—By Truck"

Deerfield Florist

3317 N. Federal Hwy.
Shoppers Haven
Pompano Beach, Fla.

100 N.E. 2nd Ave.
(Downtown-Old Deerfield)
Deerfield Beach, Fla.

Holiday Gifts
Cypress Plaza Shopping Center
Pompano Beach, Florida

Best Wishes

From

Semon of 5th Ave.

Best Wishes From

CHRIS-CRAFT CORPORATION

Pompano Beach

WH 1-4462

OTTO G. BUSCHKE

Photographer

2411 N.E. 22 Ave. Lighthouse Point

Congratulations to the Class of '62
from

FRIENDLY

HOME OWNED

DEERFIELD BEACH BANK

Member of the Federal Deposit Insurance Corp.

DODY HAYES
Cypress Plaza Shopping Center
Featuring
Dresses—Casual and Dressy

LEONES REAL ESTATE
Realtors

GARDEN ISLE BEAUTY SALON
450 Cypress Road
Pompano Beach
WH 2-0621

Tony Vetro
TELEVISION and RADIO
338 S.E. 15TH STREET
MCNAH ROAD
POMPANO BEACH, FLA.
FACTORY AUTHORIZED SALES AND SERVICE ON ALL MAKES

Official
BEANPICKER
Photographer
HORIZON STUDIOS
Creative Portraits Weddings
2435 E. Atlantic Blvd.
Pompano Beach, Florida
WH 1-1217

Buning THE FLORIST INC.
SINCE 1925
3200 Atlantic Blvd.
WH 1-8200
Individually Designed Corsages
"Whatever the occasion may be—our flowers are distinctively different."
Your phone is your charge account

Congratulations and best wishes for a bright future

"Set your goals high and work hard. Keep your Country strong, for our future may well depend upon you."

M.N. Weir & SONS, Inc.
REALTORS

3356 ATLANTIC BOULEVARD
POMPANO BEACH

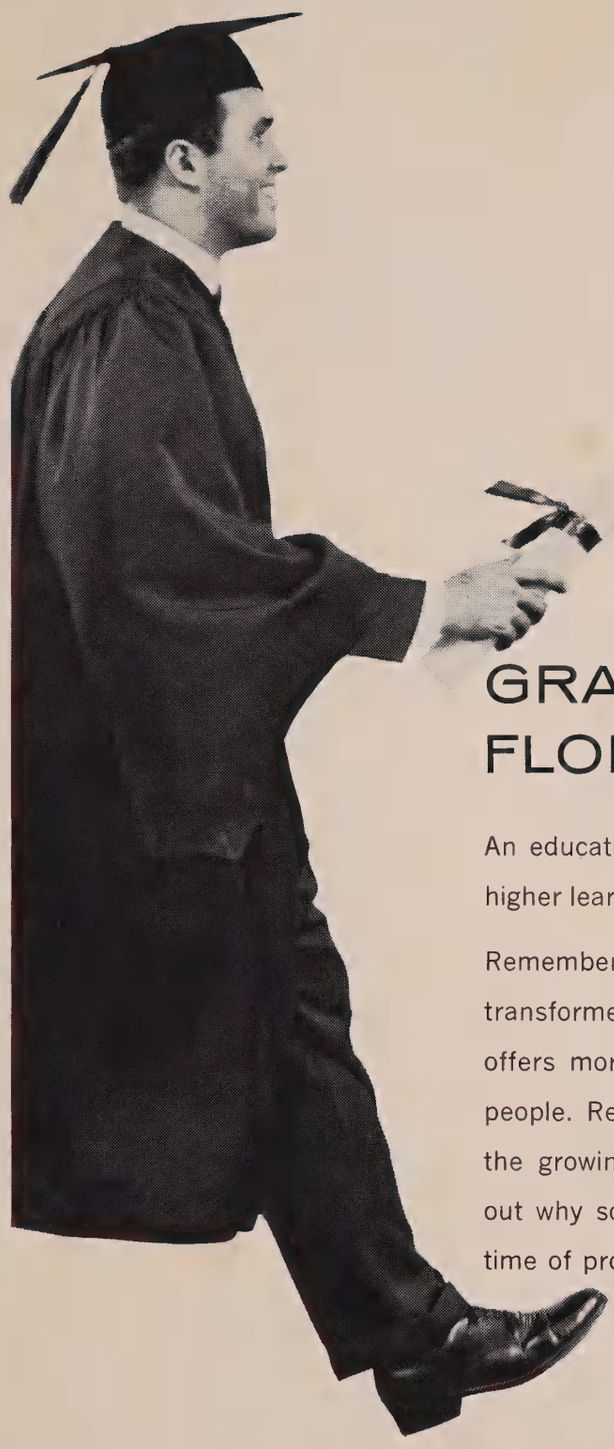

GRADUATE INTO FLORIDA'S FUTURE!

An education at one of Florida's outstanding institutions of higher learning will prove a valuable asset in the years ahead.

Remember also, that every Florida "learning hour" can be transformed into Florida "earning power". No other state offers more promise for action-minded, well-trained young people. Reddy Kilowatt suggests that you make a study of the growing opportunities in the Sunshine State and find out why so many Florida grads find Florida ideal for a lifetime of profitable "home-work".

FLORIDA POWER & LIGHT COMPANY

Helping Build Florida

Congratulations and Best Wishes

to the Class of

1962

Plan Ahead Financially

With Pompano's Oldest Bank

POMPANO BEACH BANK

Member of the Federal Deposit Insurance Corporation

1101 E. Atlantic Blvd.

1962 BEANPICKER ADVERTISERS

A. M. Kidder & Co.
Andy's Sport Shop
Arnold Spears, Inc.
Artistic Paint and Wallpaper Co.
Atlantic Hardware and Lumber Co.
A.T.V. Television
Avalon Gardens
Bahama Bazaar
Bateman & Co.
Beachway Shoes
Beacon Light Dairy Queen
Beacon Light Drug
Best Pharmacy
Bill's Camera Shop
Bud's Take-Out
Bunings Inc.
Buschke, Otto G.
Bush's
Casual Corner
Catherine's
Cheshire, W. W.
Chris-Craft Corp.
Clothes Tree, The
Consolidated Development
Consolidated Farms
Consolidated Securities
Coral Pharmacy
Cove Pharmacy
Cricket Shop, The
Cypress Plaza
Cypress Realty Corp.
Deerfield Beach Bank
Deerfield Beach, City of
Deerfield Florist
Delegal, Frank
Dody Hayes Dress Shop
Endicott Buick
Federal Surplus
Floranada Drug
Florida Power & Light Co.
Food Fair, Inc.
Garden Isle Beauty Salon
Gold Coast Drive-In Theater
Helen's
Helene's Studio
Henry's Super Market
Hirshman Shoe Store
Hobby Horse, The
Holiday Gifts
Holiday One Hour Cleaners
Horizon Studios
Howard's Men's Wear
Jerry's Lawn Service
Jerue, John J.
Justice Marine Sales, Inc.
Kane's Sport Shop
Kizell's
La Siesta Motel and Apts.
Lauderdale-by-the-Sea, Town of
Leones Real Estate
Liggett Rexall Drugs, Oceanside
Lighthouse Marine Center
Mar-Sue Dress Shop
Mary Webb
Mayes Chevrolet
McCully's Gifts
Monty's
Neal's Record and Card Shop
Neisner Bros.
Oceanside Servicenter
Ocean Paint Co.
Parrish, A. Wesley
Perrault, Frank J.
Pompano Beach Bank
Pompano Beach Bootery
Pompano Beach Town News
Pompano Bicycle and Hobby Shop
Pompano Bowl-O-Mat
Pompano Office Supply, Inc.
Pompano Pet Shop
Pompano State Farmer's Market
Rose Anne Beauty Salon
Salon of Music
Semon of 5th Ave.
Silver Thatch Inn
Singleton Co., The
Terry Ford Co.
Vida Appliance
Vollman Pharmacy
Ward's City
Weir, M. N. & Sons, Inc.
Whitacre Sportswear
Worden's
WPOM Radio Station
Wright Pharmacy
Zudrell T V
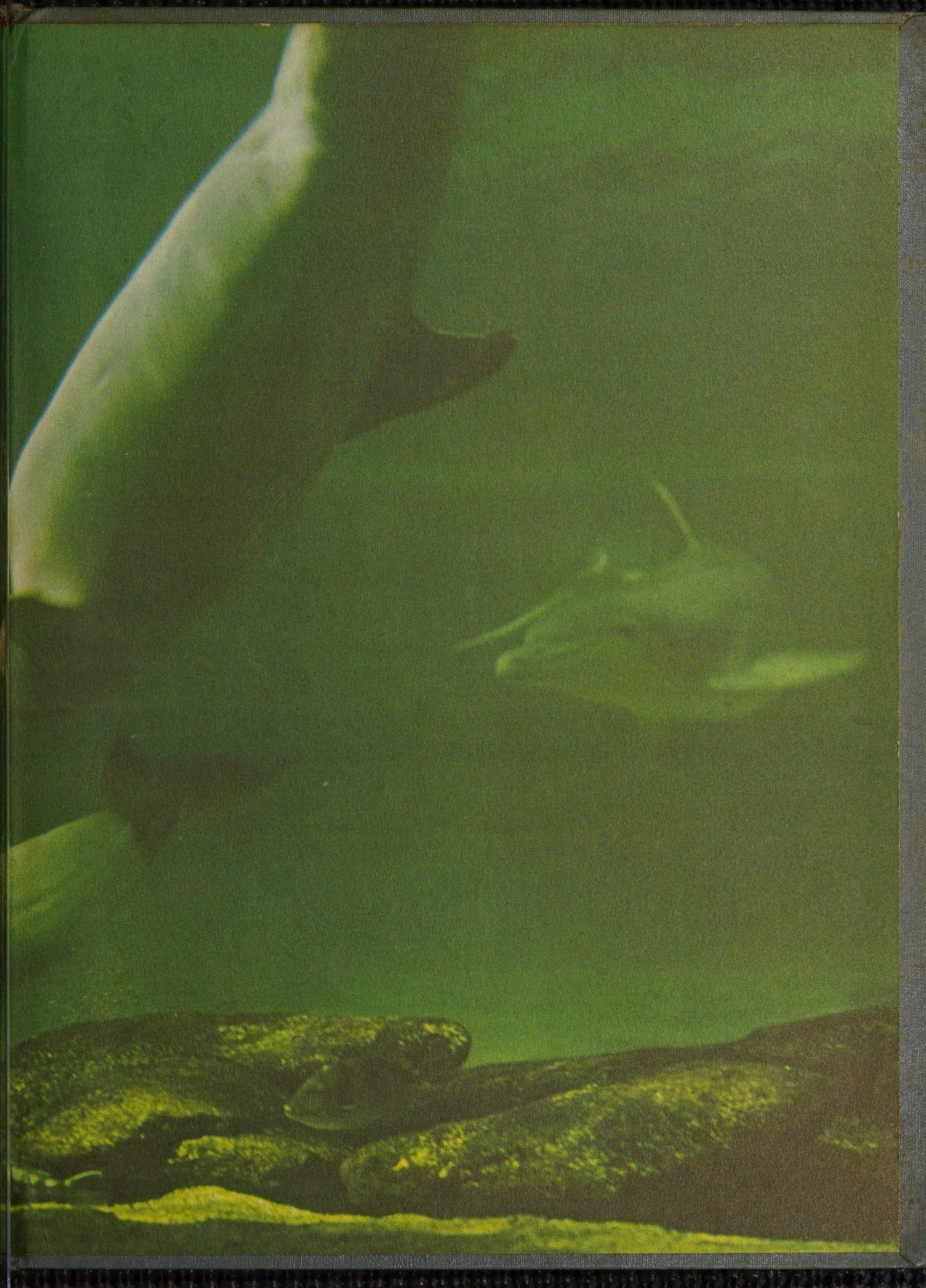
MARINE
STUDIOS